GMA NEWS
GMA NEWS
Sangre Madaya
16h Like Reply
160

bakit ang labas sa social media
para bang siya pa ang
BIDA?
Dahil ba nagawa nya ang hindi mo
magawa?

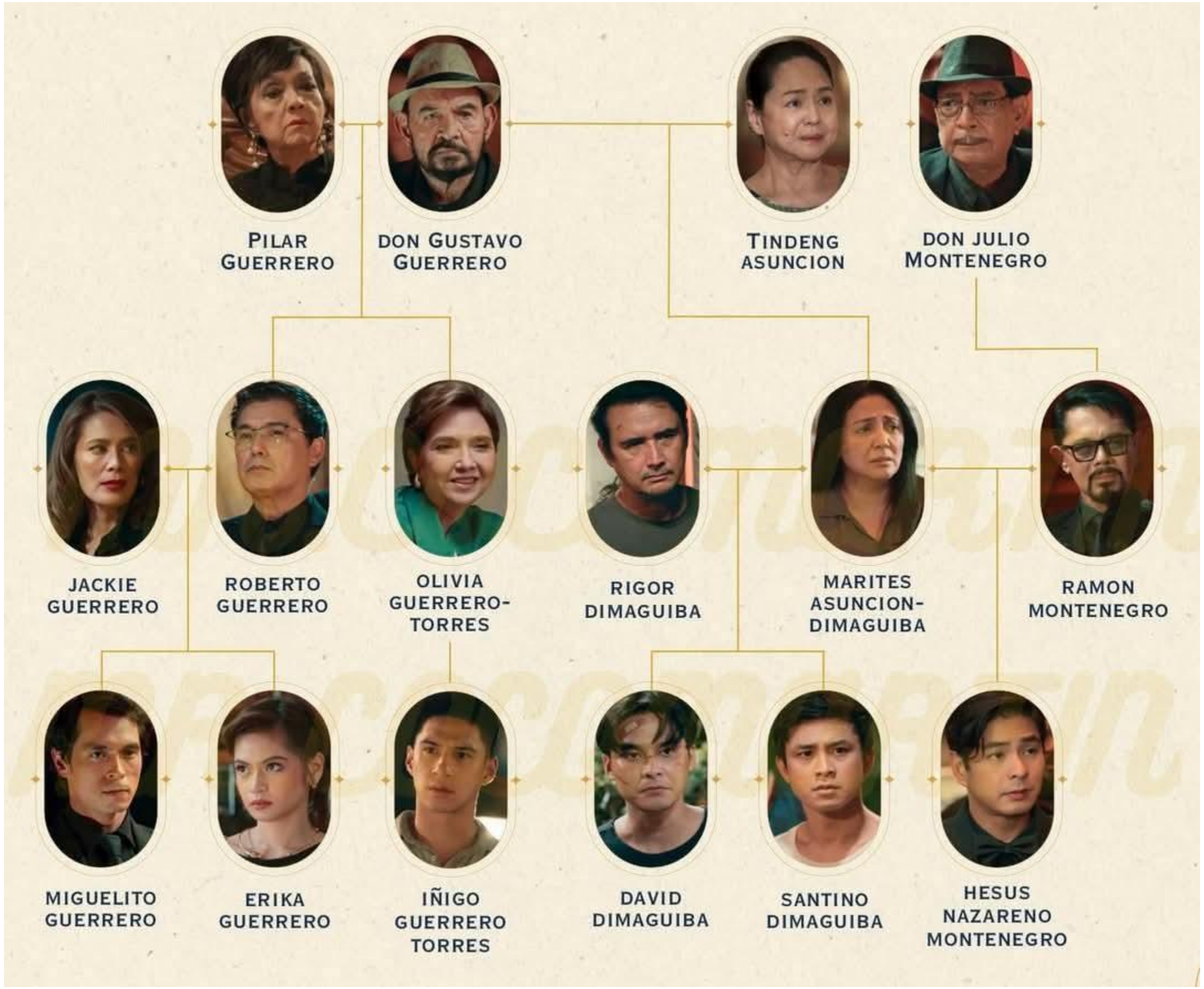
PILAR GUERRERO
DON GUSTAVO GUERRERO
TINDENG ASUNCION
DON JULIO MONTENEGRO
JACKIE GUERRERO
ROBERTO GUERRERO
OLIVIA GUERRERO-TORRES
RIGOR DIMAGUIBA
MARITES ASUNCION-DIMAGUIBA
RAMON MONTENEGRO
MIGUELITO GUERRERO
ERIKA GUERRERO
IÑIGO GUERRERO TORRES
DAVID DIMAGUIBA
SANTINO DIMAGUIBA
HESUS NAZARENO MONTENEGRO

DIFFERENT TYPES OF

BLINDNESS

Partial Blindness
(Low Vision)

Legal Blindness

Colour Blindness

DDS

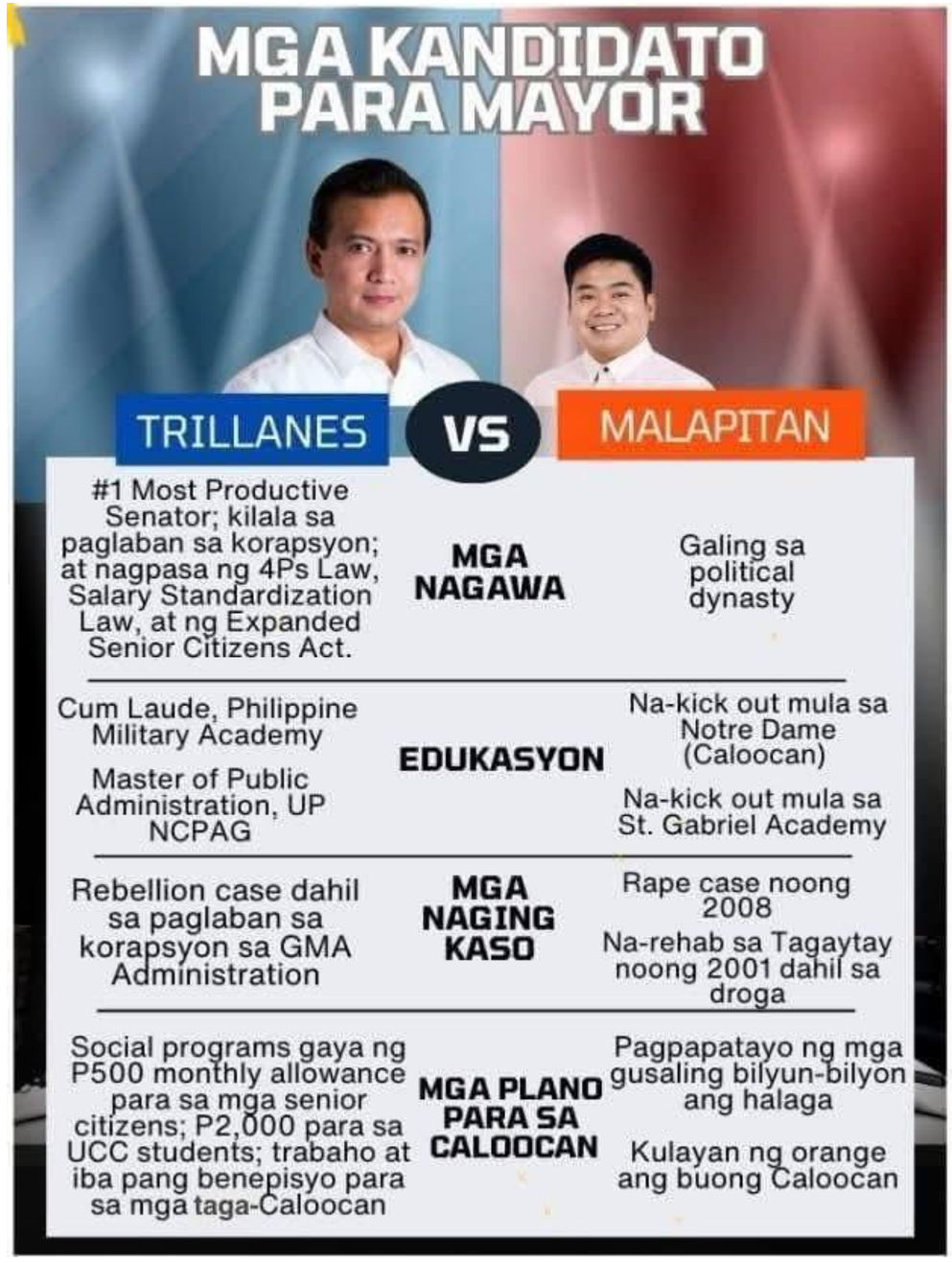

Tahanang Pinakamasaya ... · **Follow**

16h ·

#TahanangPinakamasaya host #PaoloContis nasilayan na sa number 1 Primetime action na #MgaBatangRiles

Congratulations Daddy 🥰

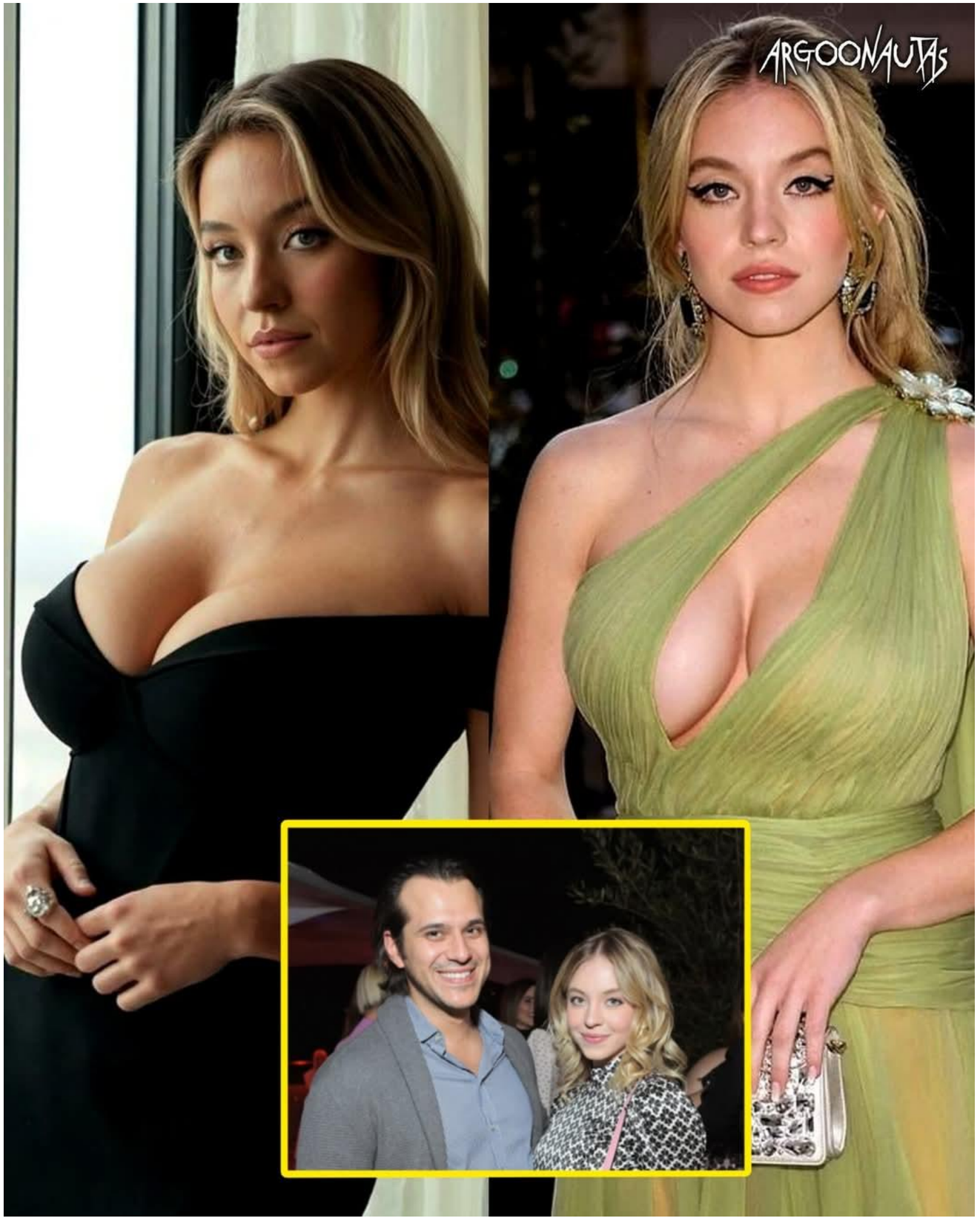
ARGOONAUTAS

Sa tagal ni Imee na namamangka sa dalawang ilog ay tila sinusuka na siya ng magkaparehong kampo ng Marcos at Duterte.

Deserve niya yan pagkat yan ang napapala ng mga opurtunistang trapo kagaya niya.

KA LEODY DE GUZMAN
March 31, 2025

MAKABAYAN 2025

OPOSISYON NG BAYAN

KONTRA SA KADLILIMAN AT KASAMAAN!

**"Kumawala na tayo sa bulok na pulitika ng Marcos at Duterte.
Isulong ang pulitika ng taumbayan, ang pulitika ng pagbabago!"**

Koalisyong Makabayan @Makabayan2025

MAKABAYAN

www.makabayan.ph

HINUN-ANON KAUPOD ANG
TEAM BANGON

ARIOLA
ATTY. RENDEY DALIPE
MAYOR

DRAGIDO
ARNEL GADEJA
VICE MAYOR

Sangguniang Bayan Members

ARIOLA
SB RV

BUGNA
DOC EDUARDO CASTANTE

DAJAY-ORTIZO
DR. WENCA LOUISE

DIAZ
ARTEMIO "DON-DON" JR. CALAOR

LABISCASE
MARLOU DUMAGUIT

SERRANO
RONNIE GULMAYO

open na tindahan ko
SANDAANG PISO
100
Literal na adik
sa kwarta

KADA KILO NG BIGAS
20
CR 10616
DALAWAMPUNG PISO

HOLY CROSS COLLEGE OF SASA, INC.
REGULAR HIGH SCHOOL YEAR-END CLEARANCE
SCHOOL YEAR 2015-2016

This is to certify that [illegible] Yr. & Sec. [illegible]
has fully complied with the Academics and Financial Obligations from May till March, 2016

Christian Living		Maintenance Head	
Filipino		Clinic	
English	LYRA BIZILLE H. CADAMO	Library	
Mathematics		Registrar	
Sci. & Tech	CARLITO V. DELOV, JR.	Guidance	
Aral. Pan		Campus Minister	
Computer		Activity Coordinator (Initial signature (Club Moderator))	MAR 08 2016
MAPEH		Prefect of Discipline	PREFECT OF DISCIPLINE
TLE	MAR 08 2016	Homeroom Adviser	MAR 08 2016
PTA Treasurer		Cashier	
SBG Treas./Pres.	SBG PREFECT OF GOVERNMENT	School Treasurer	

Sr. Ma. Florence C. Mesiona, TDM
Principal/Directress

Note: Please present this duly accomplished Year-End Clearance to the Cashier's Office for your Examination Permit.

KT LTE 15:32 86%

[redacted]

[redacted]der

You're friends on Facebook

15:31

Pre kamusta

Aa

ESTUDYANTE AKO
DTO BAKIT AYAW
MOKONG PAPASUKIN
MANONG GUARD
FB kuya BOYET
Republic of the Philippines
DEPARTMENT OF DOG
North Caloocan City
DogED
GRADE IV
NAME Shiela Mae Poripicasion
DEPARTMENT ELEMENTARY
PRINCIPAL

BAGONG PINAS

BAGONG PINAS
FILECABI

LIBRE!

The Philippine Kulette

ESPESYAL NA ISYU • BLG. 102• UP DILIMAN • 4 ABRIL 2025

PBBN, grumadweyt na mula sa Recto University! ►3

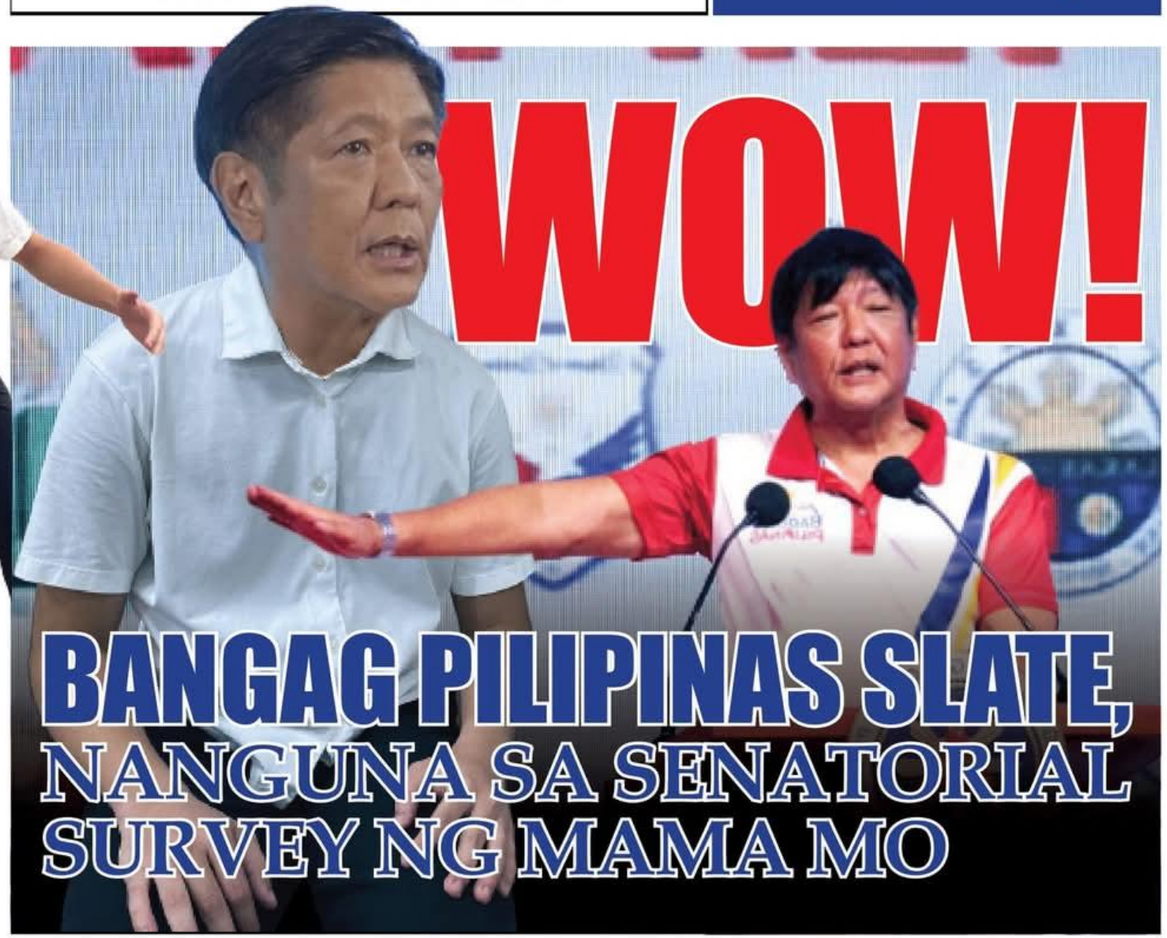

WOW!

BANGAG PILIPINAS SLATE, NANGUNA SA SENATORIAL SURVEY NG MAMA MO

Hadlang sa pagbabago ang mga kritiko ni Narcos ►3

Boss Baby Bilyar, pinangalanan bilang tagapagmana ng Las Penis Inc.! ►5

Dugong Botete rates the ITT luxury hotel a one out of five ►6

Connect with us!
Like, follow, and comment on our website or social media accounts

phkulette.com phkulette@upfair.com @phkulette

NOON:

THE FIRST SENATORS.

Of the 24 senators comprising the Senate of 1916,
11 were lawyers, 4 were lawyer-journalists, 4 were lawyer-agriculturists,
3 were businessmen, 1 was an agriculturist, and 1 was a physician.

NGAYON:

criminals, plunderers, smugglers, rapist, action star,
athletes, anak ng politiko, secretary ng tatay,
OJT, boksingero, comedian, basketball player,
tv host, house wife and etc.

CHECHE CARES

Che-che Cares

ANG KADALAG AN KO,
KADALAG AN NATON
TANAN!

SB CHECHE MUYCO ANG SB KO!

Matuod nga pag alagad sa pumuluyo, nagaserbisyo nga may gugma kag integridad.

Tanginang kabataan

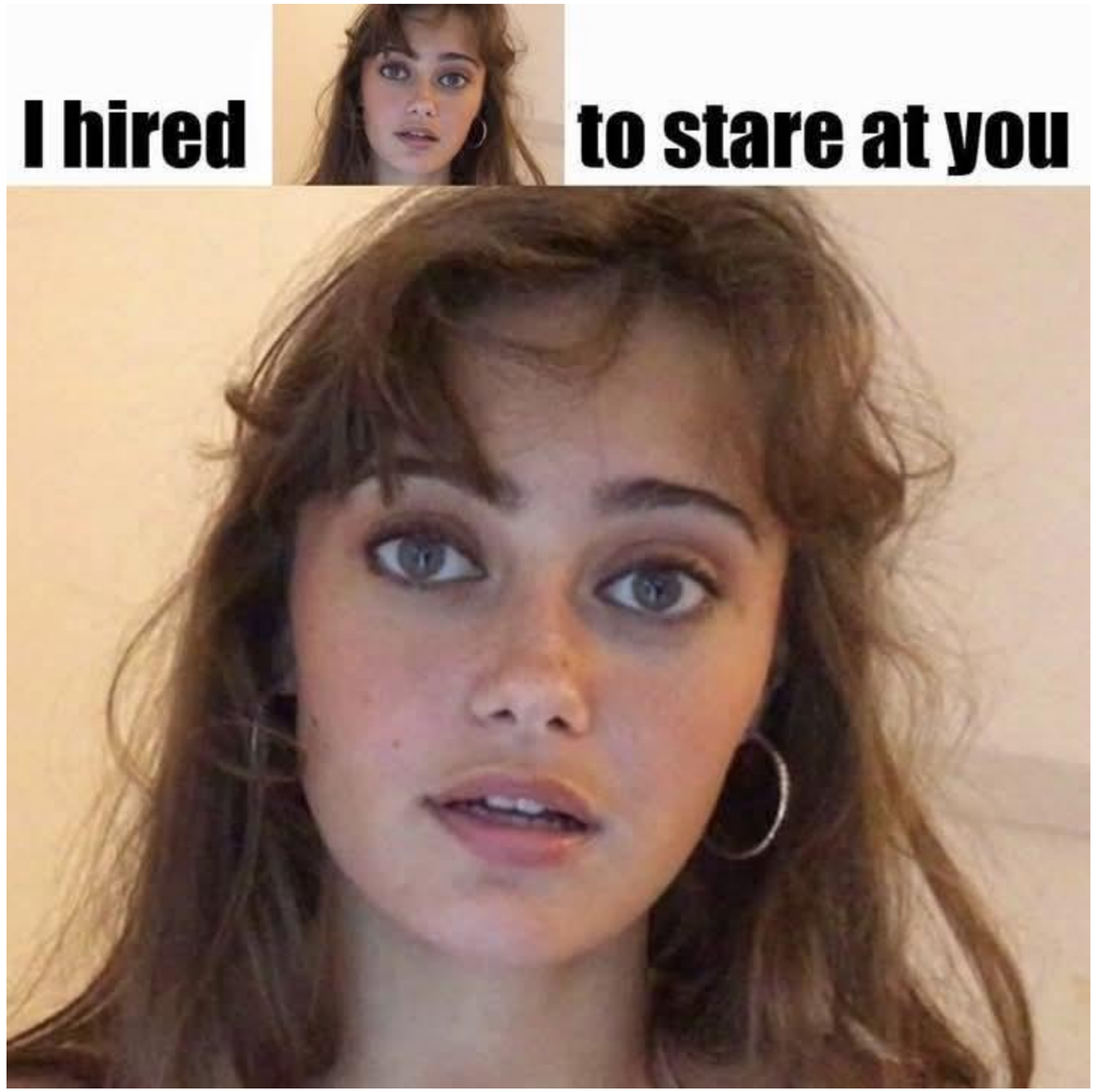
I hired
to stare at you

ENVIBE CHECK

Panatang Luntian assessed 2025 senatorial candidates' track record on environmental issues

THE "GREENEST" CANDIDATES

Candidates who scored **6 to 7 points** in Panatang Luntian's scorecard

RONNEL ARAMBULO
MAKABAYAN

DANILO RAMOS
MAKABAYAN

ROY CABONEGRO
DMP

FRANCE CASTRO
MAKABAYAN

ARLENE BROSAS
MAKABAYAN

TEODORO CASIÑO
MAKABAYAN

LEODY DE GUZMAN
PLM

JEROME ADONIS
MAKABAYAN

LUKE ESPIRITU
PLM

LIZA MAZA
MAKABAYAN

ROBERTO BALLON
INDEPENDENT

AMIRAH LIDASAN
MAKABAYAN

THE "DIRTIEST" CANDIDATES

Candidates who garnered **negative points** in Panatang Luntian's scorecard

ARIEL QUERUBIN
NACIONALISTA

ERIC MARTINEZ
PDP-LABAN

BONG GO
PDP-LABAN

BONG REVILLA
LAKAS-CMD

APOLLO QUIBOLOY
INDEPENDENT

RAUL LAMBINO
PDP-LABAN

ALLEN CAPUYAN
PPP

BATO DELA ROSA
PDP-LABAN

JIMMY BONDOC
PDP-LABAN

RODANTE MARCOLETA
SAGIP

ARNEL ESCOBAL
MAHARLIKA

PANFILO LACSON
INDEPENDENT

TINIG NG PLARIDEL

tinigngplaridel tinigngplaridel.net

TINIG NG PLARIDEL'S COVERAGE OF THE 2025 NATIONAL AND LOCAL ELECTIONS

ENVIBE CHECK

Panatang Luntian assessed 2025 senatorial candidates' track record on environmental issues

THE "GREENEST" CANDIDATES

Candidates who scored **6 to 7 points** in Panatang Luntian's scorecard

RONNEL ARAMBULO
MAKABAYAN

DANILO RAMOS
MAKABAYAN

ROY CABONEGRO
DMP

FRANCE CASTRO
MAKABAYAN

ARLENE BROSAS
MAKABAYAN

TEODORO CASIÑO
MAKABAYAN

LEODY DE GUZMAN
PLM

JEROME ADONIS
MAKABAYAN

LUKE ESPIRITU
PLM

LIZA MAZA
MAKABAYAN

ROBERTO BALLON
INDEPENDENT

AMIRAH LIDASAN
MAKABAYAN

THE "DIRTIEST" CANDIDATES

Candidates who garnered **negative points** in Panatang Luntian's scorecard

ARIEL QUERUBIN
NACIONALISTA

ERIC MARTINEZ
PDP-LABAN

BONG GO
PDP-LABAN

BONG REVILLA
LAKAS-CMD

APOLLO QUIBOLOY
INDEPENDENT

RAUL LAMBINO
PDP-LABAN

ALLEN CAPUYAN
PPP

BATO DELA ROSA
PDP-LABAN

JIMMY BONDOC
PDP-LABAN

RODANTE MARCOLETA
SAGIP

ARNEL ESCOBAL
MAHARLIKA

PANFILO LACSON
INDEPENDENT

TINIG NG PLARIDEL

tinigngplaridel tinigngplaridel.net

TINIG NG PLARIDEL'S COVERAGE OF THE 2025 NATIONAL AND LOCAL ELECTIONS

TEAM CHINA
KUH RAP
BOG LEE
TAH GOO
BOOH TEE KEE
KOOH YAH KOY
SUA FHANG
CHONG KEE
FAH MAH LEE
TOOK HANG
TAH LOOH
LAH FANG

ASHLEY
IvAsh

1
LEE ANN
DEBUQUE
for VICE GOVERNOR

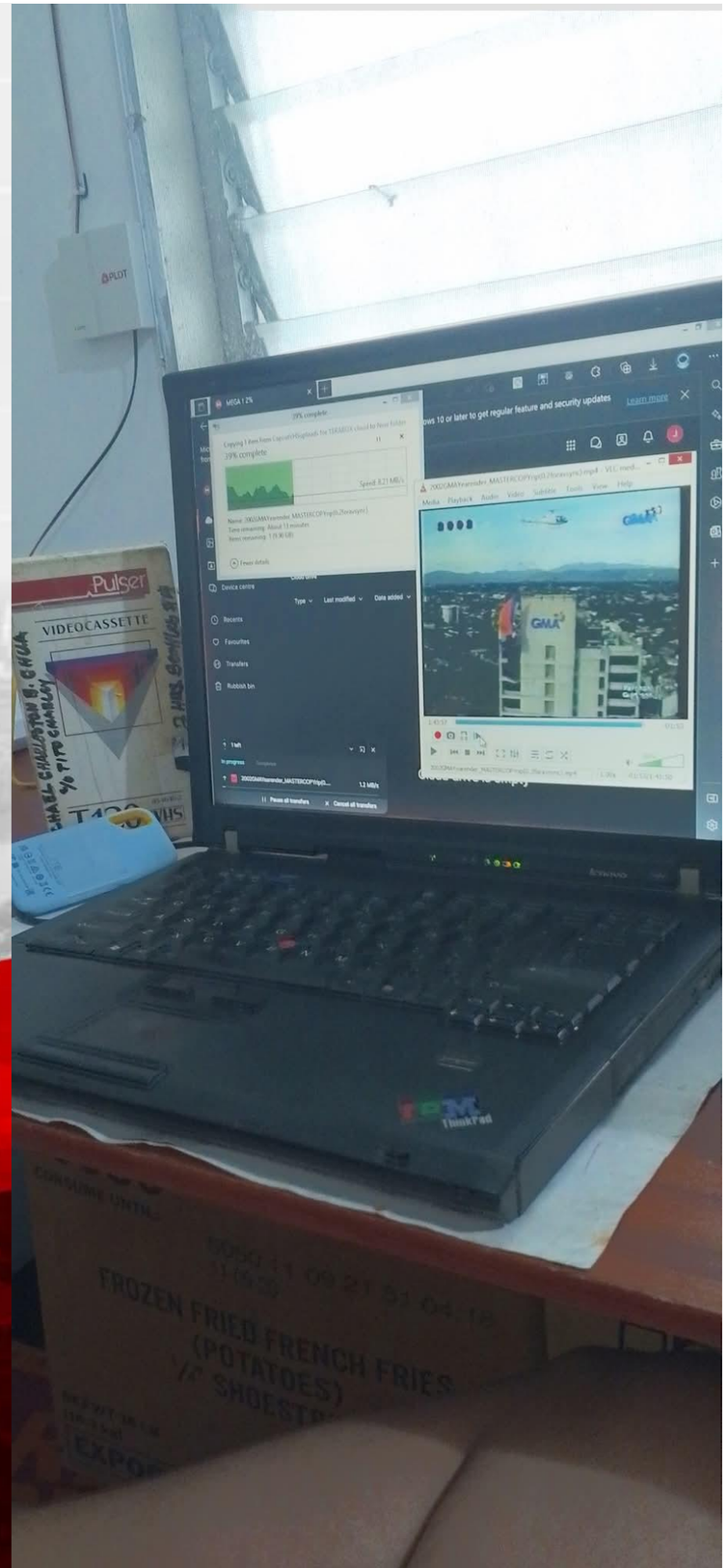
Pulser
VIDEOCASSETTE
FROZEN FRIED FRENCH FRIES
(POTATOES)

TOP 15 HIGHEST-RATED
KAPUSO PRIMETIME SERIES OF ALL-TIME

ACCORDING TO NIELSEN MEGA MANILA HOUSEHOLD RATINGS/PEP.PH

1		DARNA (2005) — 54.3%
2		MARIMAR (2007-2008) — 52.6%
3		ENCANTADIA (2005-2006) — 51.7%
4		MULAWIN (2004-2005) — 48.6%
5		DYESEBEL (2008) — 44.9%
6		DARNA (2009-2010) — 44.1%
7		CAPTAIN BARBELL (2006-2007) — 43.7%
8		KAMANDAG (2007-2008) — 43.6%
9		SUGO (2005-2006) — 43.2%
10		JOAQUIN BORDADO (2008) — 42.2%
11		ASIAN TREASURES (2007) — 41.8%
12		LUNA MYSTIKA (2008-2009) — 40.2%
13		CODENAME: ASERO (2008) — 40.1%
14		LALOLA (2008-2009) — 40.0%
15		BAKEKANG (2006-2007) — 39.7%

SolidKapusoLU

sklu

25

EKONOMIYA KAG TEKNOLOHIYA

USWAG ILONGGO PARTY-LIST

RE-ELECT!

ATTY. REX SARABIA

ILOILO CITY COUNCILOR

25

EB
@ebknowing
Anthony Edwards had:
1 child born in March 2023
1 child born in Sept 2023
1 child born in October 2023
1 child born in October 2024
By 4 different women. At 23.
Whew lord. The child support is the least of the issues.

BANGAG spotted here!

AT&T
cllct
2024 PRIZM WNBA
CAITLIN CLARK
SIGNATURE-GOLD VINYL 1/1
PSA/DNA CERT
#SGCC
GEM MT 10
AUTO 10
108254724
FEVER
22
CAITLIN CLARK
$366,000
CAITLIN CLARK CARD BECOMES THE
MOST EXPENSIVE EVER FOR A FEMALE ATHLETE

VICE MAYOR GANZON'S PROMINENT ENDORSERS

VERY MALUHO LABUBU'S ENDORSERS

KNOW YOUR CANDIDATES

WHERE DO THE 2022 PRESIDENTIAL ASPIRANTS STAND ON VARIOUS NATIONAL ISSUES?

COLLATED FROM GMA NEWS' THE JESSICA SOHO PRESIDENTIAL INTERVIEWS

THE ISAROG SPECIAL ELECTION COVERAGE

#VOTEPH

YOUR VOTE, YOUR VOICE 2022

SAGISAG NG PANGULO NG PILIPINAS

LENI ROBREDO

ISKO MORENO

PING LACSON

MANNY PACQUIAO

	LENI ROBREDO	ISKO MORENO	PING LACSON	MANNY PACQUIAO
SAME-SEX MARRIAGE	NO (only civil union)	NO	NO (only civil union)	NO
DIVORCE	NO	YES	YES	NO
ANTI-POLITICAL DYNASTY	YES	YES	YES	YES
PUBLICIZE SALNs	YES	YES	YES	YES
LEGALIZE MEDICAL MARIJUANA	YES	YES	YES	NO
LEGALIZE JUETENG	NO	YES	YES	NO
DEATH PENALTY	NO	NO	NO	NO
BAN SUBSTITUTION BY WITHDRAWAL OF ELECTION CANDIDATES	YES	YES	YES	NO
MANDATORY DRUG TESTING FOR ELECTION CANDIDATES	YES	YES	YES	YES
PUBLICIZE MEDICAL RECORDS OF PRESIDENTS	YES	YES	YES	YES
ABOLISH PCGG	NO	NO	NO	NO
POGO OPERATIONS	NO	YES	YES	YES
PEACE TALKS WITH CPP-NPA-NDF	YES	YES	YES	YES
WERE THERE EJKs IN WAR ON DRUGS?	YES	YES	YES	YES
RETURN OF PH TO THE ICC	YES	YES	YES	YES
BAN CANDIDATES FACING CHARGES FROM RUNNNING IN ELECTION	YES (depends on evidence)	YES	NO	YES
JOINT EXPLORATION OF PH & CHINA IN WEST PHILIPPINE SEA	YES (while recognizing arbitral ruling)	YES	YES	YES
SHOULD ICC PROSECUTE DUTERTE?	ABSTAIN (up to the ICC to decide)	NO	YES	YES (if proven guilty)
CONTINUE VISITING FORCES AGREEMENT	YES	YES	YES	YES
LOWERING AGE OF CRIMINAL LIABILITY	NO	NO	NO	NO
ALLOW 100% FOREIGN OWNERSHIP	YES (to open discussions)	YES	NO	NO
PRESIDENTIAL OR PARLIAMENTARY FORM OF GOVERNMENT?	PRESIDENTIAL	PRESIDENTIAL	PRESIDENTIAL	PARLIAMENTARY
TWO-PARTY OR MULTI-PARTY SYSTEM	TWO-PARTY	TWO-PARTY	TWO-PARTY	TWO-PARTY

Sample Ballot nga dapat gid sundon sa May 12,2025

MEMBER, HOUSE OF REPRESENTATIVES / Vote for 1 (Bumoto ng hindi hihigit sa 1)			
● 1. BARONDA, JAM JAM (LAKAS)	○ 2. CARREON, MEL (IND)	○ 3. PURZUELO, DANILO (IND)	

MAYOR / Vote for 1 (Bumoto ng hindi hihigit sa 1)			
○ 1. MAGAHIN, ROLAND (IND)	○ 2. TREÑAS, INDAY RAISA (NUP)		

VICE-MAYOR / Vote for 1 (Bumoto ng hindi hihigit sa 1)			
● 1. BARONDA, LOVELOVE (LAKAS)	○ 2. GANZON, JEFFREY (PFP)		

MEMBER, SANGGUNIANG PANLUNGSOD / Vote for 12 (Bumoto ng hindi hihigit sa 12)			
○ 1. ACAP, LYNDON (NUP)	○ 9. DURON, ROMEL (PFP)	○ 17. MALABOR, MANDRIE (NUP)	○ 25. SARABIA, REX MARCUS (NUP)
○ 2. ARANETA, ART (IND)	● 10. ESPINOSA, MOR (IND)	○ 18. MOLETA, JUNJUN (PFP)	○ 26. TREÑAS, MIGUEL (PFP)
○ 3. BARREDO, JAN (PFP)	○ 11. ESTRELLA, MUNI (IND)	○ 19. OLID, SHIELLA (PFP)	○ 27. YOUNG, JOHNNY (PFP)
○ 4. BATAN, ABNER (IND)	● 12. FLORES, BIGBRO STANLEY (LAKAS)	● 20. OÑATE, PETER (LAKAS)	○ 28. ZALDIVAR, ALAN (PFP)
○ 5. CABALUNA, SEDFREY (NUP)	○ 13. GANZON, RUDOLPH RODING (NUP)	○ 21. PARCON, FRANCES GRACE (PFP)	● 29. ZULUETA, BRYANT (LAKAS)
● 6. CAPULOT, JUN (IND)	● 14. GEROCHI, BOOTS (LAKAS)	● 22. PESINA-TUPAS, KESHA (LAKAS)	
○ 7. DELA LLANA, NENE (PFP)	○ 15. GIMEO, EFREN (PDPLBN)	○ 23. PIAD, RICH (PDPLBN)	
● 8. DEVEZA, DOC VON (LAKAS)	● 16. MABILOG, SHEEN (LAKAS)	● 24. RAMOS, GM ARIETE (LAKAS)	

HOUSE OF REPRESENTATIVES
CONGRESS OF THE PHILIPPINES
ENHANCED VIDEO
UNICATION TECHNOLOGY & PUBLIC INFORMATION || APRIL 8, 2025 || HOUSE OF REPRESENTATIVES || 19TH
04:24
HOUSE OF REPRESENTATIVES | 19TH CONGRESS | THIRD REGULAR SESSION
HouseofRepsPH hrep_ph House of Representatives congress.gov.ph

THEN
NOW

ADVERTISEMENT SPENDING OF MAY 2025 CANDIDATES

TOP AD SPENDERS ON TV, RADIO, PRINT, AND BILLBOARDS

January to September 2024 (Based on published rated cards)
Source: Nielsen Ad Intel

Reports from Philippine Center for Investigative Journalism

2025 SENATORIAL PREFERENCES

PULSE ASIA | MARCH 23 – 29, 2025

RANK	NAME	VOTING FOR
1	Bong Go	61.9%
2 - 3	Erwin Tulfo	51.1%
2 - 3	Bato dela Rosa	48.7%
4	Tito Sotto	44.2%
5 - 10	Pia Cayetano	37.5%
5 - 11	Bong Revilla	36.9%
5 - 11	Ping Lacson	36.0%
5 - 12	Willie Revillame	35.7%
5 - 12	Ben Tulfo	35.4%
5 - 12	Abby Binay	35.3%
6 - 13	Lito Lapid	33.3%
8 - 16	Manny Pacquiao	32.0%
11 - 17	Philip Salvador	30.9%
12 - 18	Camille Villar	29.0%
12 - 18	Bam Aquino	28.6%
12 - 18	Rodante Marcoleta	28.3%

DailyGuardian dailyguardian.com.ph @dailyguardianPH

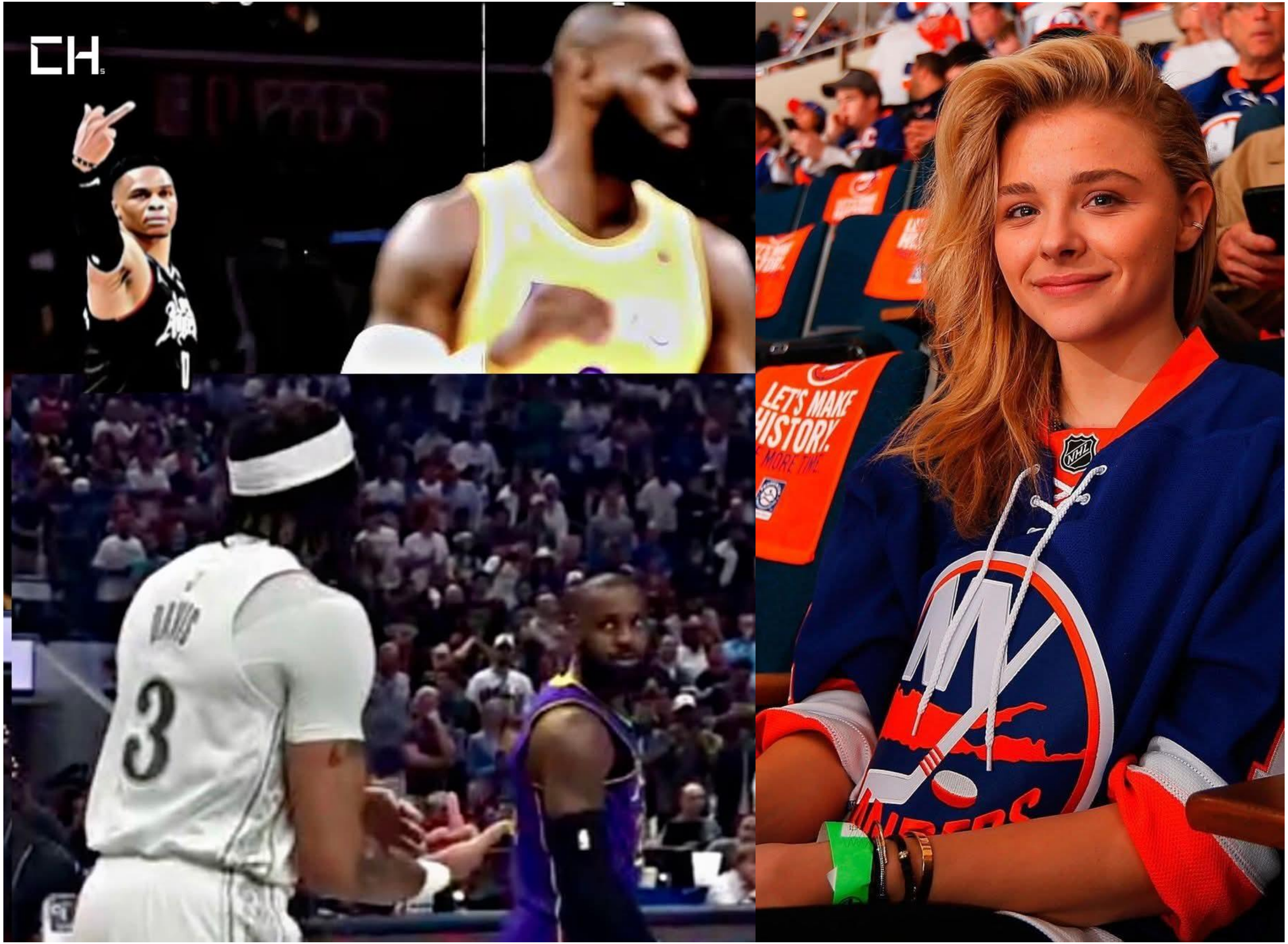
LET'S MAKE
HISTORY.
MORE TIME.
NHL

2025 Perpetualite
Senatorial Preferences
The Perpetualite
1 Pangilinan, Kiko (LP) 90%
2 Aquino, Bam (KNP) 89.4%
3 Espiritu, Luke (PLM) 82.2%
4 De Guzman, Ka Leody (PLM) 77.2%
5 Mendoza, Heidi (IND) 74.4%
6 Ramos, Danilo (MKBYN) 67.2%
7 Brosas, Arlene (MKBYN) 63.3%
8 Casiño, Teddy (MKBYN) 58.3%
9 Matula, Atty. Sonny (WPP) 56.7%
10 Marquez, Norman (IND) 55%
11 Arambulo, Ronnel (MKBYN) 50.6%
12 Castro, Teacher France (MKBYN) 43.9%
@theperpetualite

VARIETY

PARTIDO DEMOKRATIKO PILIPINO
PDP
HAKBANG NG
MAISUG
PILIPINAS
DU
30
Parin
"WE ARE NOT FILIPINOS FOR NOTHING"
"GOD SAVE THE PHILIPPINES"
10 BONDOC JIMMY
22 DELA ROSA BATO
28 GO BONG
30 HINLO JAYVEE
34 LAMBINO RAUL
38 MARCOLETA DANTE
42 MATA DOC MARITES
53 QUIBOLOY APOLLO
56 RODRIGUEZ VIC
58 SALVADOR PHILIP

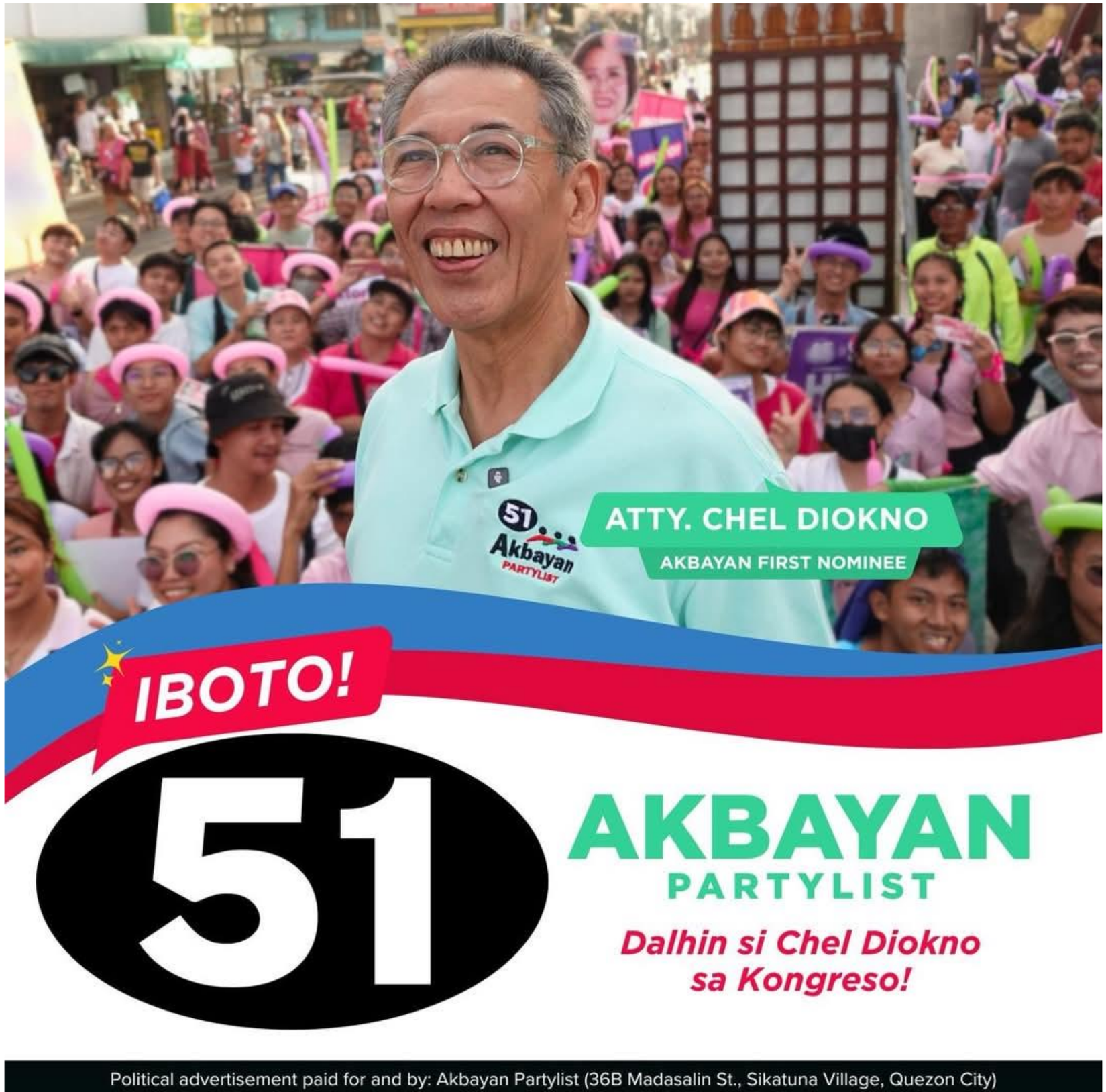

Political advertisement paid for and by: Akbayan Partylist (36B Madasalin St., Sikatuna Village, Quezon City)

Haraw crafts
Sarap Espesyal
Araw-Araw
DATU
MUNING
CREATING COMMUNITIES
EMPOWERING

tiff
Royal
Bank
TELEFILM
CANADA
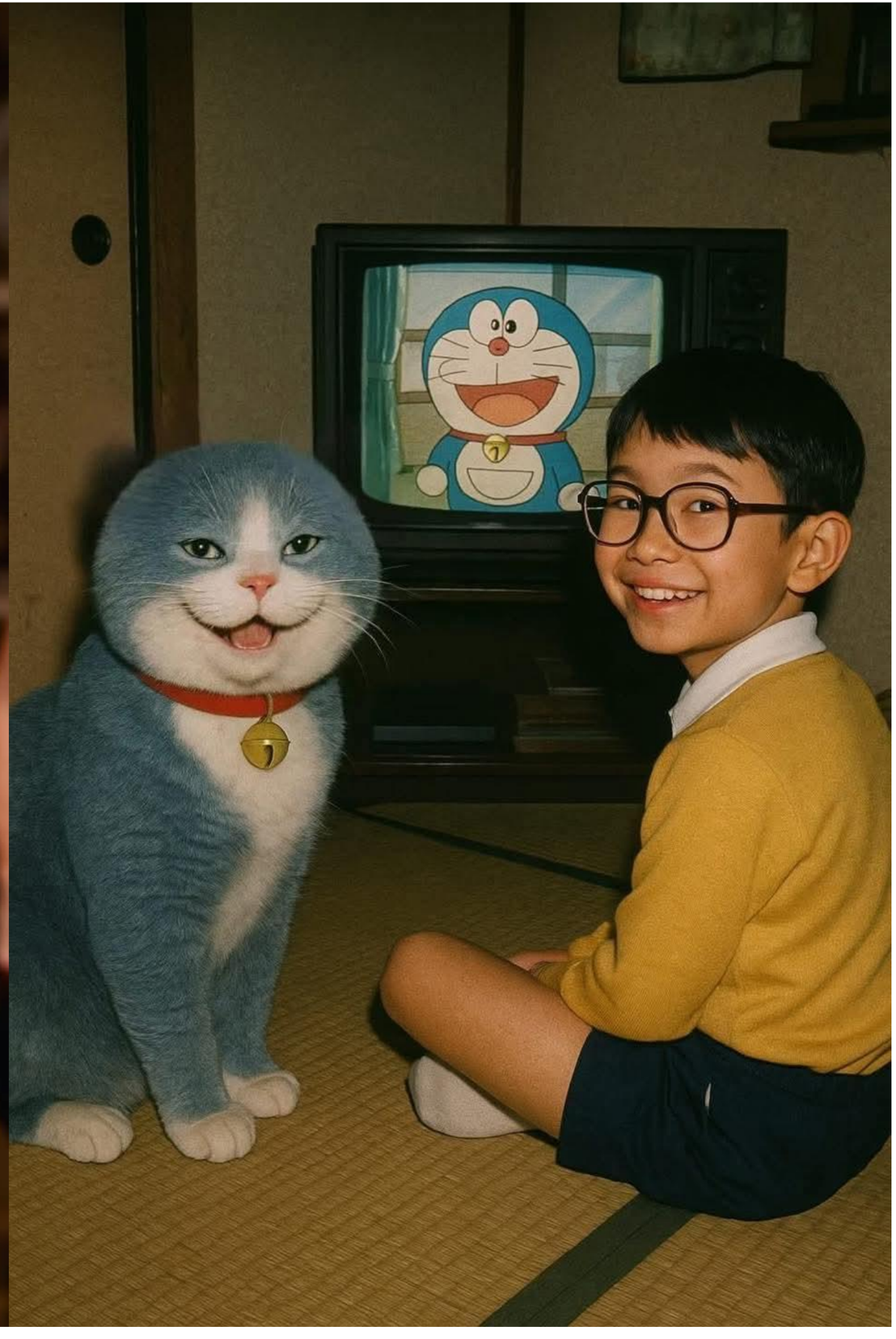

Grab
RISE
ILOILO CITY
DRIVE SAFELY
Atty.
ROM
DURO
Iloilo City Councilor
COMMISSION ON ELECTIONS
REPUBLIC OF THE PHILIPPINES
VOX POPULI
VOX DEI
1940
Grab
RISE
DRIVE SAFELY
Atty.
ROMEL
DURON
Iloilo City Councilor
Lyndon "kap"
ACAP
LET'S DO IT
idol si KAP
CENTRAL OFFICE SANG COMELEC, MAGAPAPANOG SANG SHOW CAUSE ORDER SA MGA KANDIDATO NGA MAY PINAKAMADAMO NGA ILLEGALLY POSTED CAMPAIGN MATERIALS
Ginkumpirmar ni Jonathan Sayno, Assistant Officer 2 sang Iloilo City Commission on Elections (COMELEC) nga ang central office sang ahensya ang magadagdag sang show cause order sa mga kandidato nga may pinakamadamo nga illegally posted tarpaulins.
RMNIloilo774
DYRI RMN Iloilo
RMN Iloilo Official

SITE VISIT

CONTRACT SIGNING

POST CONSTRUCTION

GSW Starting-5

ANG ALAMAT NG AYUDA. 😆

#SPONSOREDCONTENT

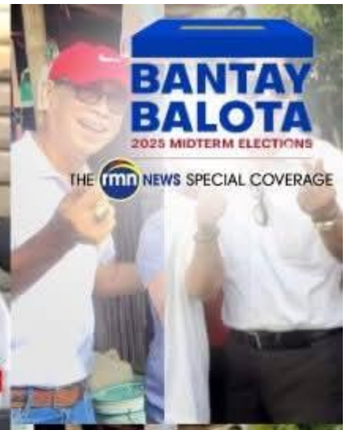

HULICAM! EBIDENSYA SANG PAGSUPORTA NANDAY CONGW. JAMJAM BARONDA KAG TEAM SULONG GUGMA KAY MAYORALTY CANDIDATE ROLAND MAGAHIN, BISTADO!

THE LESBIANS
RAW ZONE

Ginigipit ang hindi ka-alyansa
[Background Music Playing]
CAL ADVERTISEMENT PAID FOR AND BY MARIA IMELDA R. MA
204 MARIANO MARCOS STREET, SAN JUAN, METRO MANILA

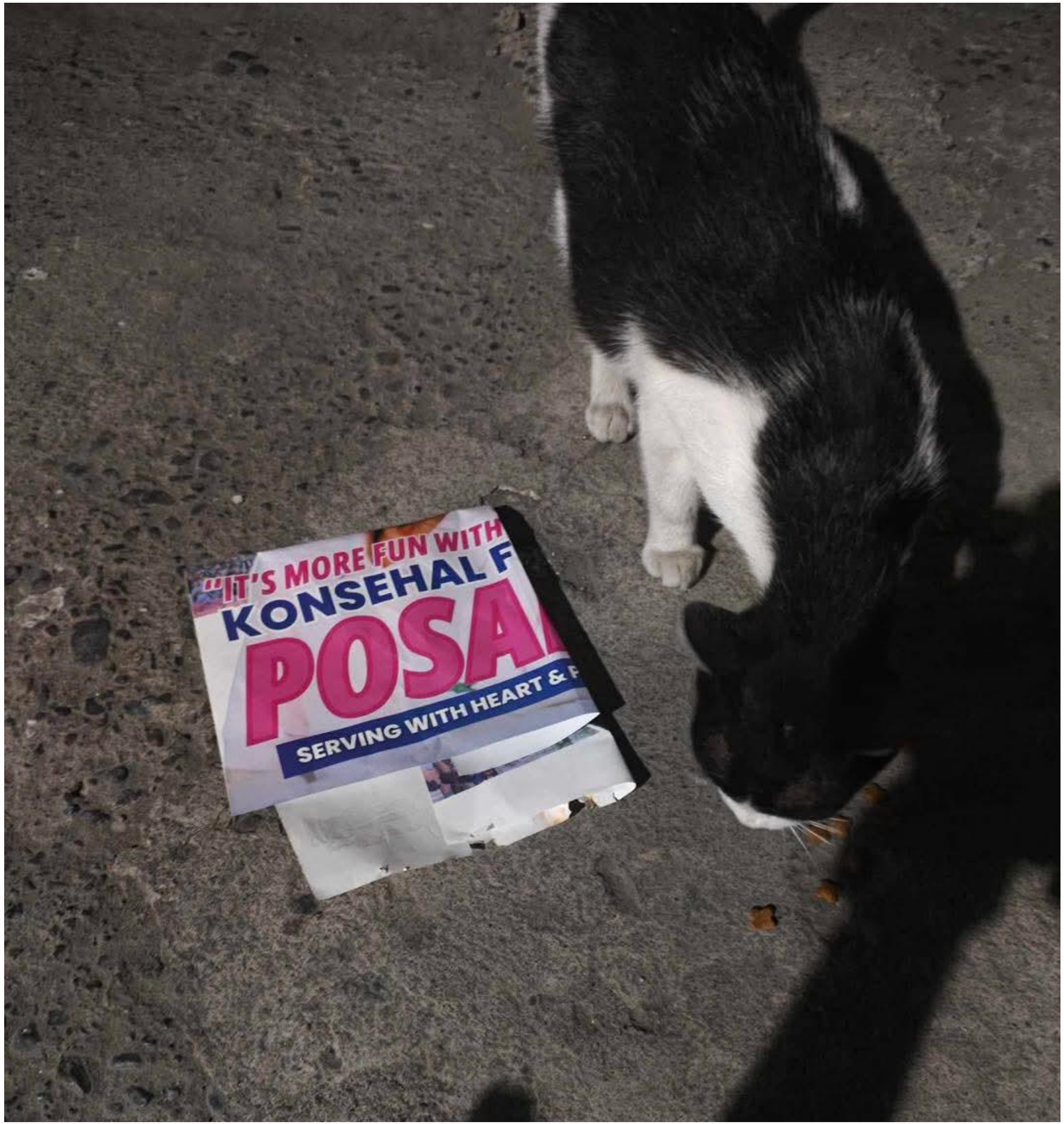
"IT'S MORE FUN WITH
KONSEHAL F
POSA
SERVING WITH HEART &

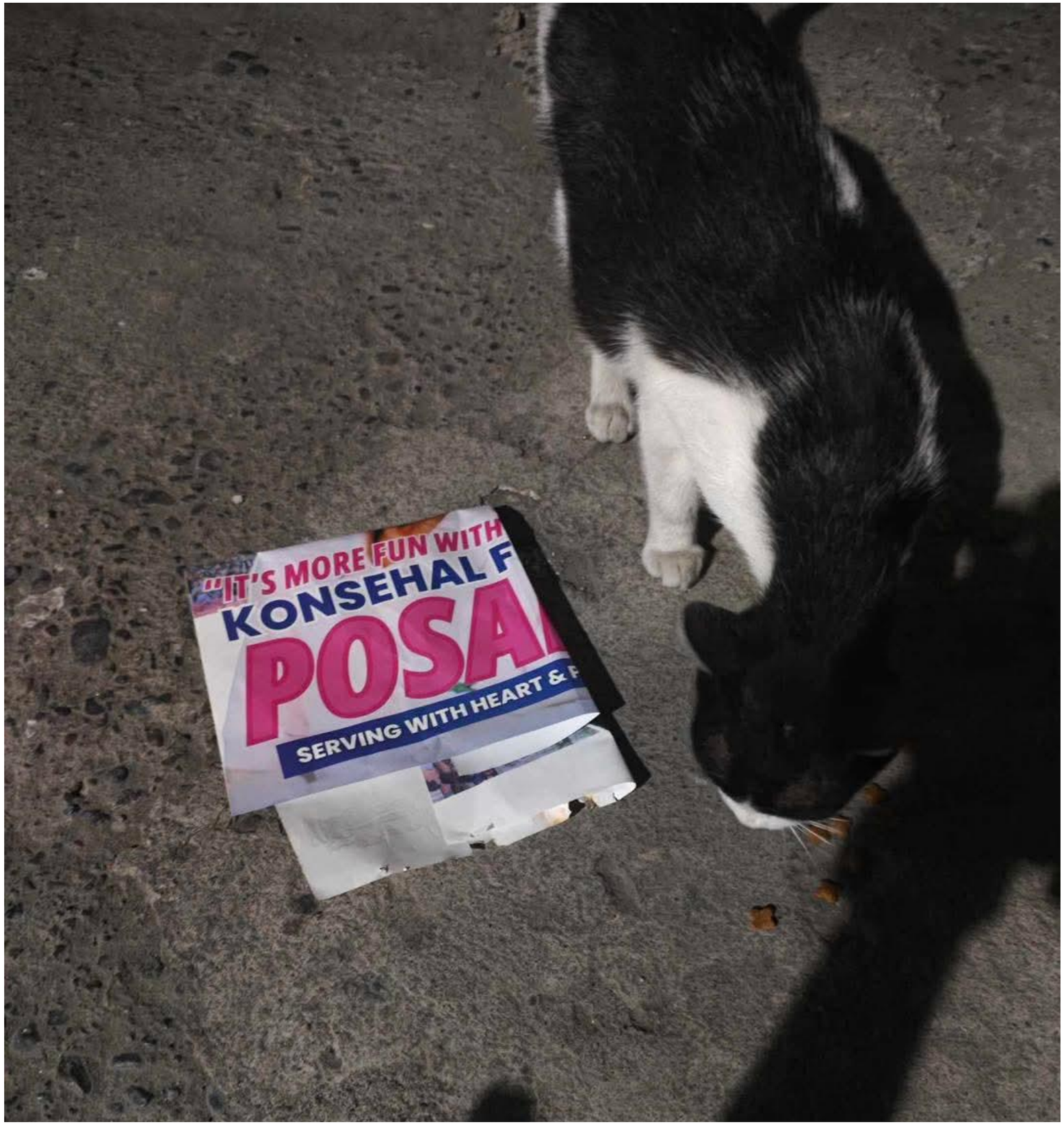
"IT'S MORE FUN WITH
KONSEHAL F
POSA
SERVING WITH HEART &

PHTV Holy Week Operations

APRIL 17
(Maundy Thursday)

Special Programming
TV CHANNELS

GMA 5 A2Z Kapamilya channel
One PH One News ANC CINEMO! SARI SARI
LIGHT TV JEEPNEY TV TV Maria
NET25 One Sports One Sports+ NUSH C1 METRO BUKO

Regular Programming
pbo UAAP VARSITY PTV Philippines TVUP TMC myx
VIVACINEMA Radyo Bandido TV tap ACTIONFLIX tap EDGE tap MOVIES tap SPORTS tap TV
PREMIER SPORTS PINOXTREME INCTV ROCK MNL Hope Channel

Off-Air
Gtv HEART OF ASIA imovies RPTV ALIW CHANNEL 23
KNOWLEDGE CHANNEL TRUE TV iBC UNTV NEWS & RESCUE TELERADYO SERBISYO blast SPORTS SOLAR FLIX
ALLTV2 SOLAR SPORTS BILYONARYO LIFE TV PTV SPORTS
CONGRESS TV DZRH TV TRUTH CHANNEL

tele pinoy

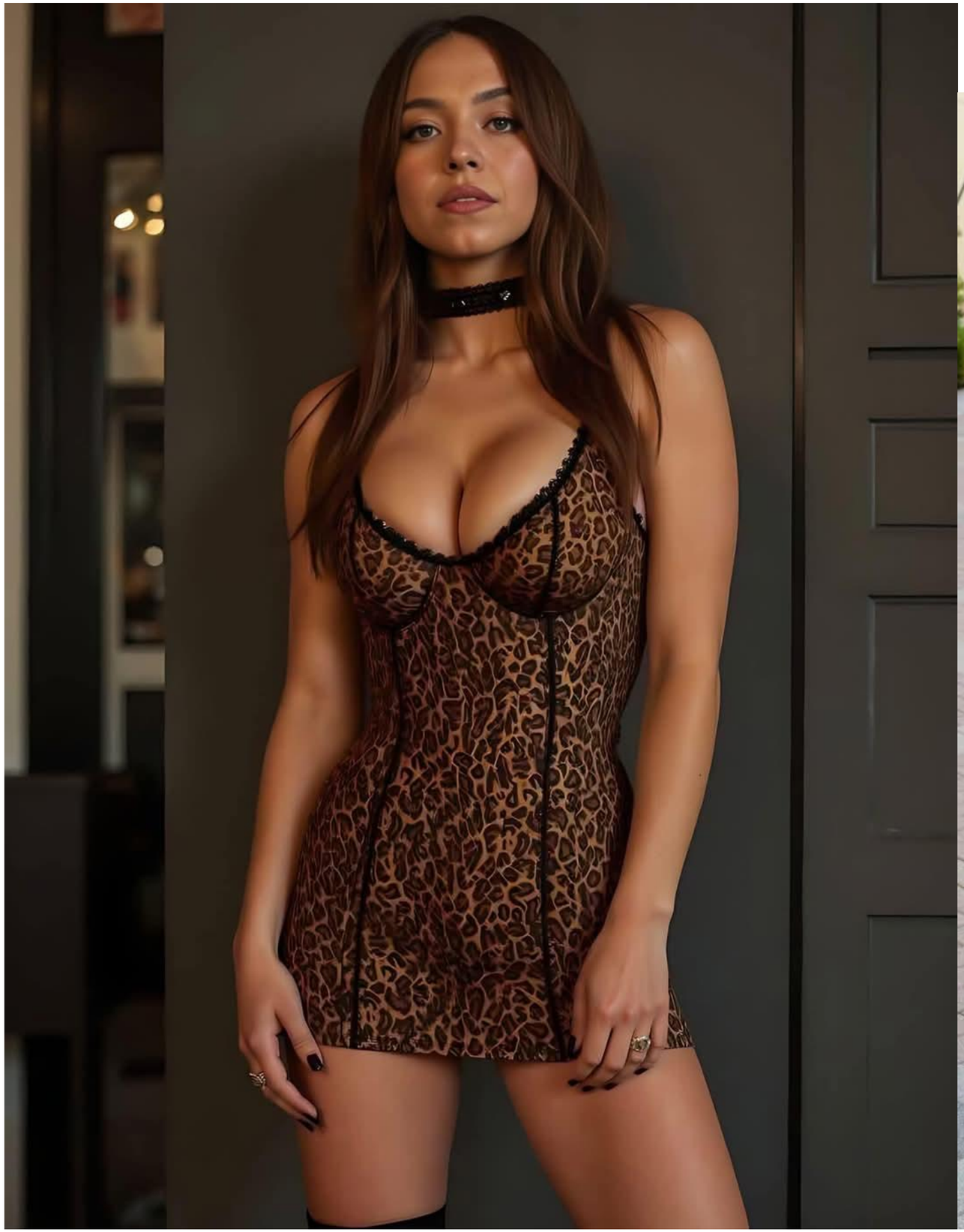

Pinoy Trend
Your Trusted Social News Network

Principal sa Antique, haharap sa masusing imbestigasyon dahil sa kanyang utos sa mga graduating student

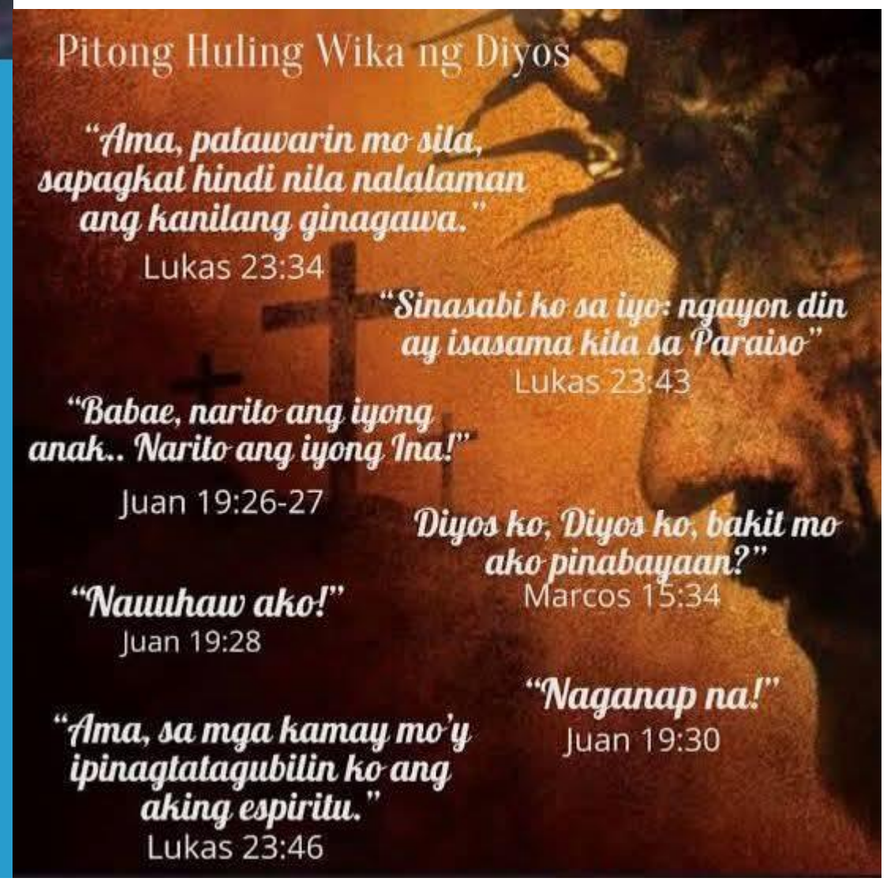

Pilosopo Tasyo
@djakasss

Simple lang ang criteria ko sa pagboto:

- No to political dynasty
- No to convicted, ex-con or with pending legal case
- No to ‘laos’ na artista with no educational or political experience
- No to incumbent without any work output

12:23 PM · Apr 17, 2025

Three icons in just one year 💔🕊️
GloriaRomero (December 16, 1933 - January 25, 2025)
NoraAunor (May 21, 1953 - April 16, 2025)
PilitaCorrales (August 22, 1939 - April 12, 2025)

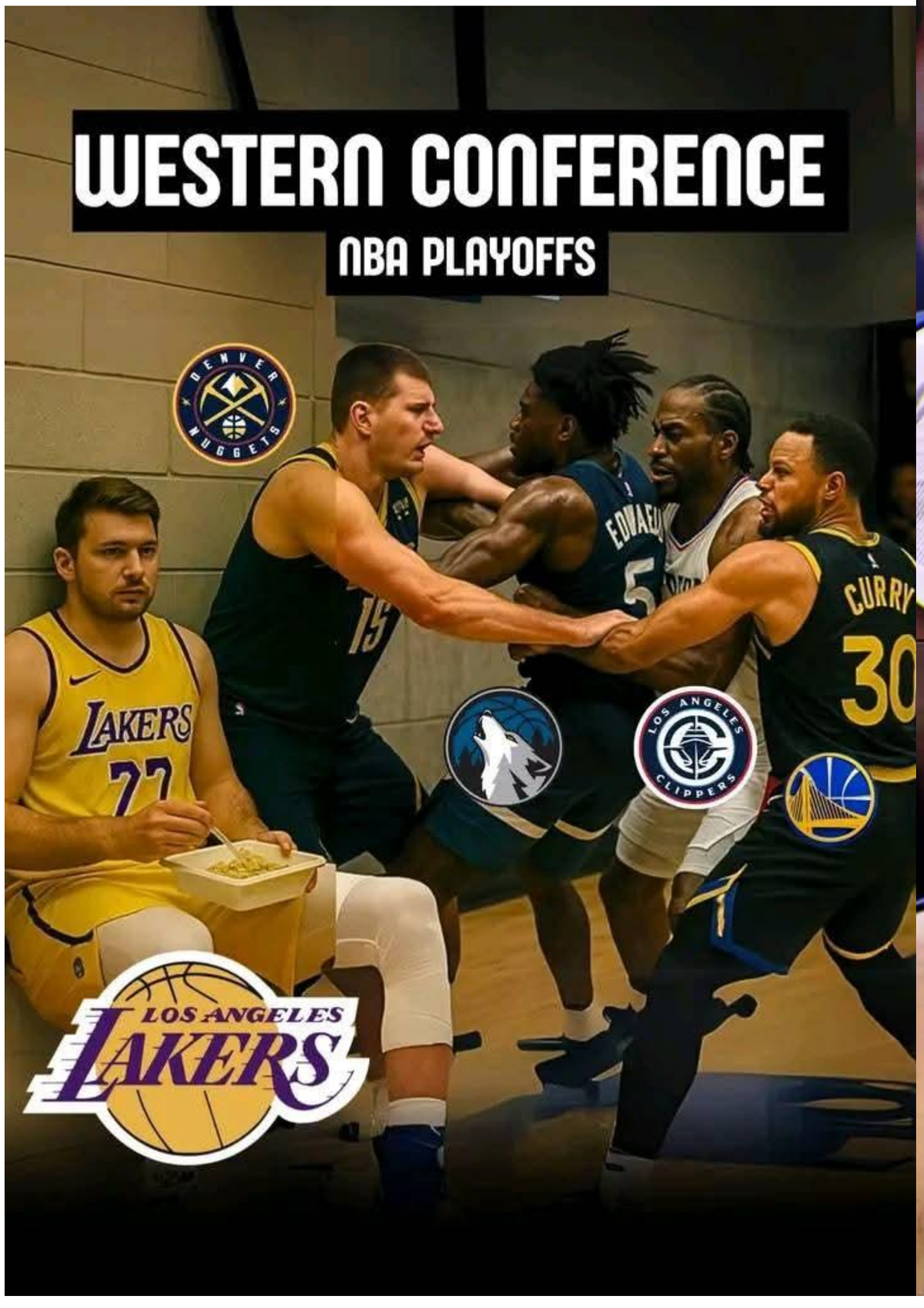
WESTERN CONFERENCE
NBA PLAYOFFS
DENVER NUGGETS
LAKERS
77
CURRY
30
LOS ANGELES CLIPPERS
LOS ANGELES LAKERS

BASKETBALL WORLD
follow us on
ESPN
6 DET 98
3 NY 103
4TH 6:21 7
PLAYOFFS Google
EAST 1st ROUND GAME 1

PERRY
Wendy's
@Wendys · Follow
Can we send her back
10:26 AM · Apr 15, 2025
ORIGIN

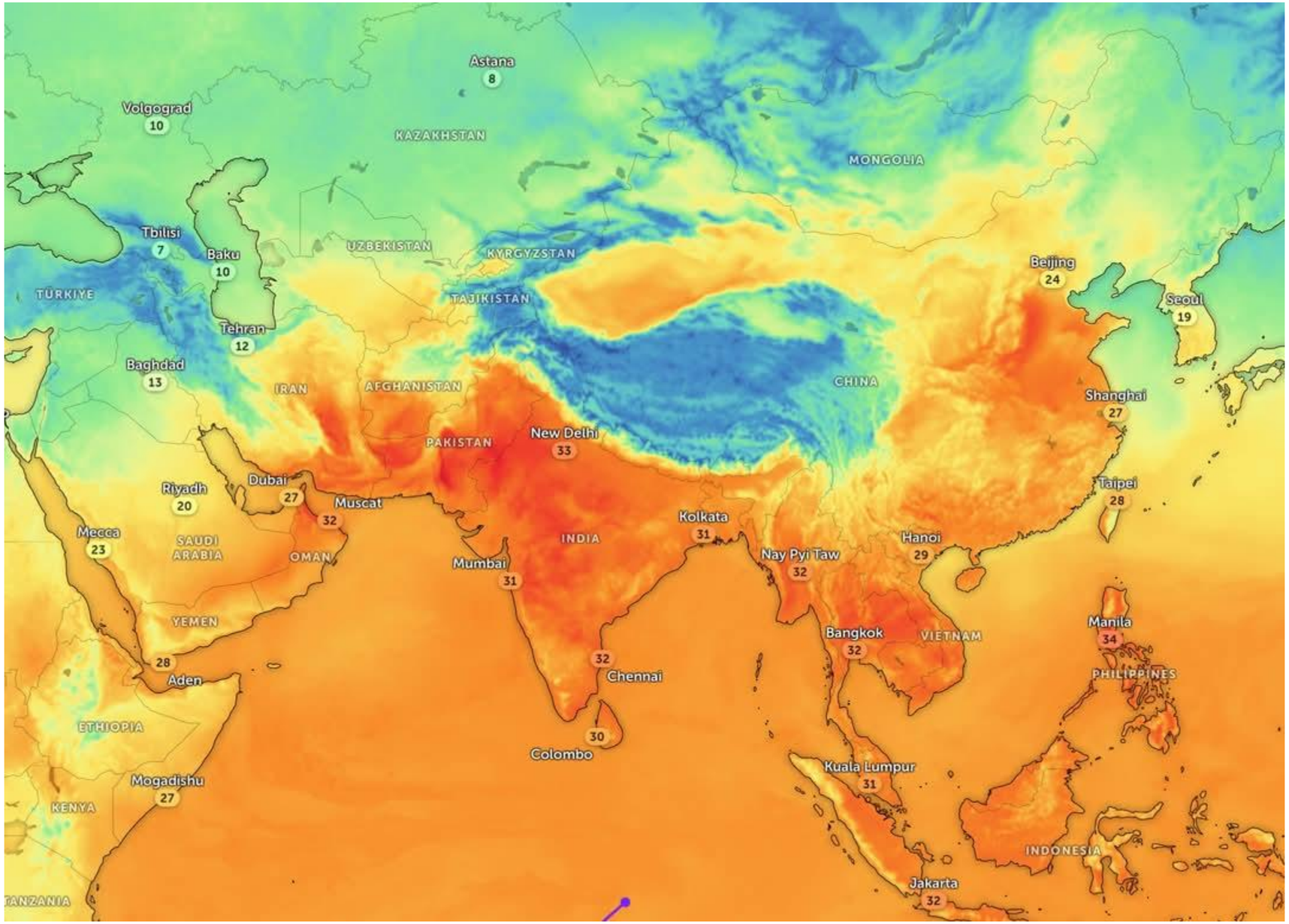
Astana
8
Volgograd
10
KAZAKHSTAN
MONGOLIA
Tbilisi
7
Baku
10
UZBEKISTAN
KYRGYZSTAN
Beijing
24
TURKIYE
TAJIKISTAN
Seoul
19
Tehran
12
Baghdad
13
IRAN
AFGHANISTAN
CHINA
Shanghai
27
PAKISTAN
New Delhi
33
Riyadh
20
Dubai
27
Muscat
32
Taipei
28
Kolkata
31
Mecca
23
SAUDI ARABIA
OMAN
INDIA
Hanoi
29
Nay Pyi Taw
32
Mumbai
31
YEMEN
Manila
34
Bangkok
32
VIETNAM
28
Aden
32
Chennai
PHILIPPINES
ETHIOPIA
30
Colombo
Kuala Lumpur
31
Mogadishu
27
KENYA
INDONESIA
Jakarta
32
TANZANIA

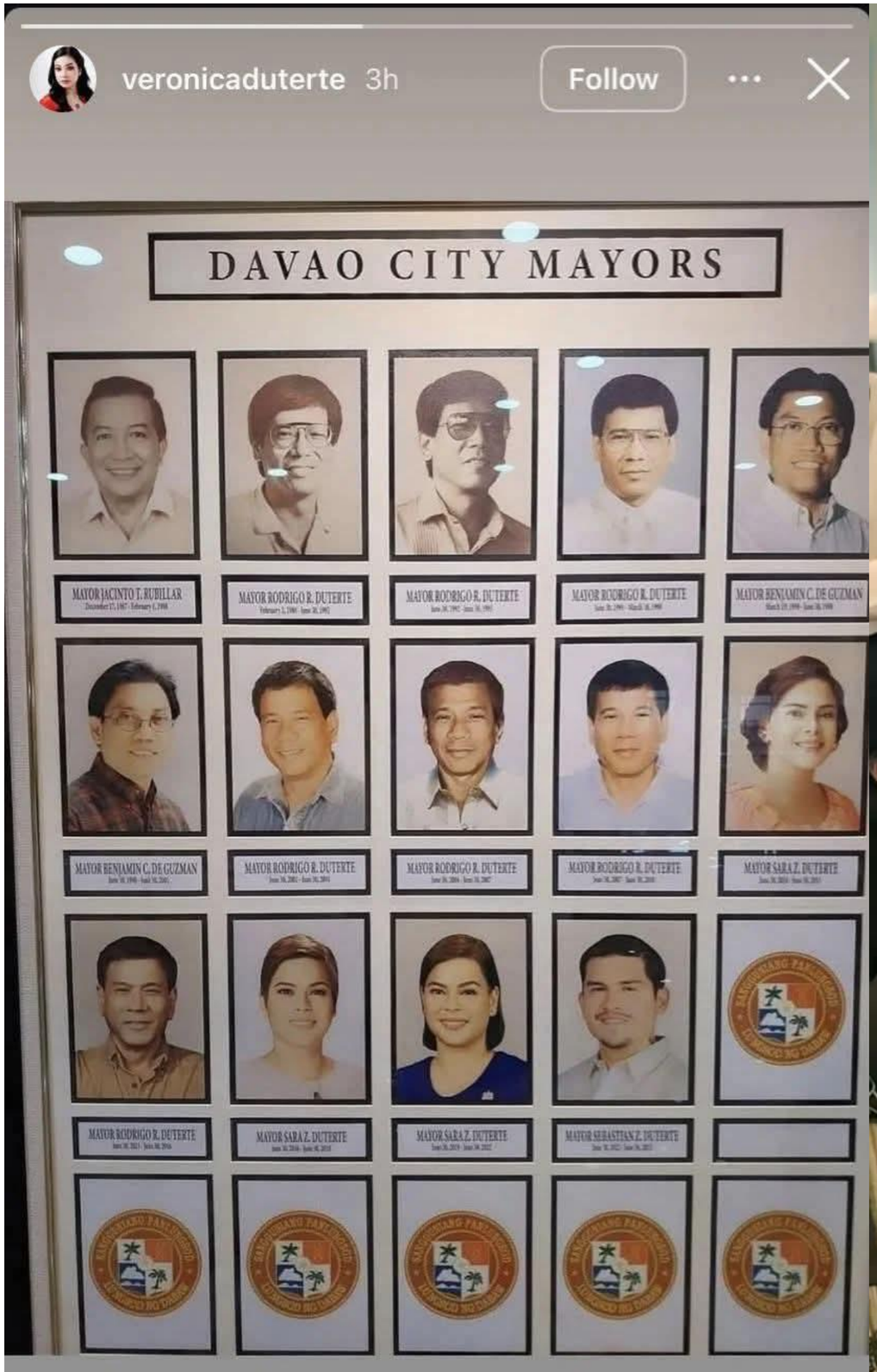
veronicaduterte 3h
Follow
DAVAO CITY MAYORS
MAYOR JACINTO T. RUBILLAR
MAYOR RODRIGO R. DUTERTE
MAYOR RODRIGO R. DUTERTE
MAYOR RODRIGO R. DUTERTE
MAYOR BENJAMIN C. DE GUZMAN
MAYOR BENJAMIN C. DE GUZMAN
MAYOR RODRIGO R. DUTERTE
MAYOR RODRIGO R. DUTERTE
MAYOR RODRIGO R. DUTERTE
MAYOR SARA Z. DUTERTE
MAYOR RODRIGO R. DUTERTE
MAYOR SARA Z. DUTERTE
MAYOR SARA Z. DUTERTE
MAYOR SEBASTIAN Z. DUTERTE

KITTY DUTERTE
Wake N Bake in The Hague
BIRKIN
LOUIS VUITTON
CHANEL
Dior
PASSPORT
I NU Nederland

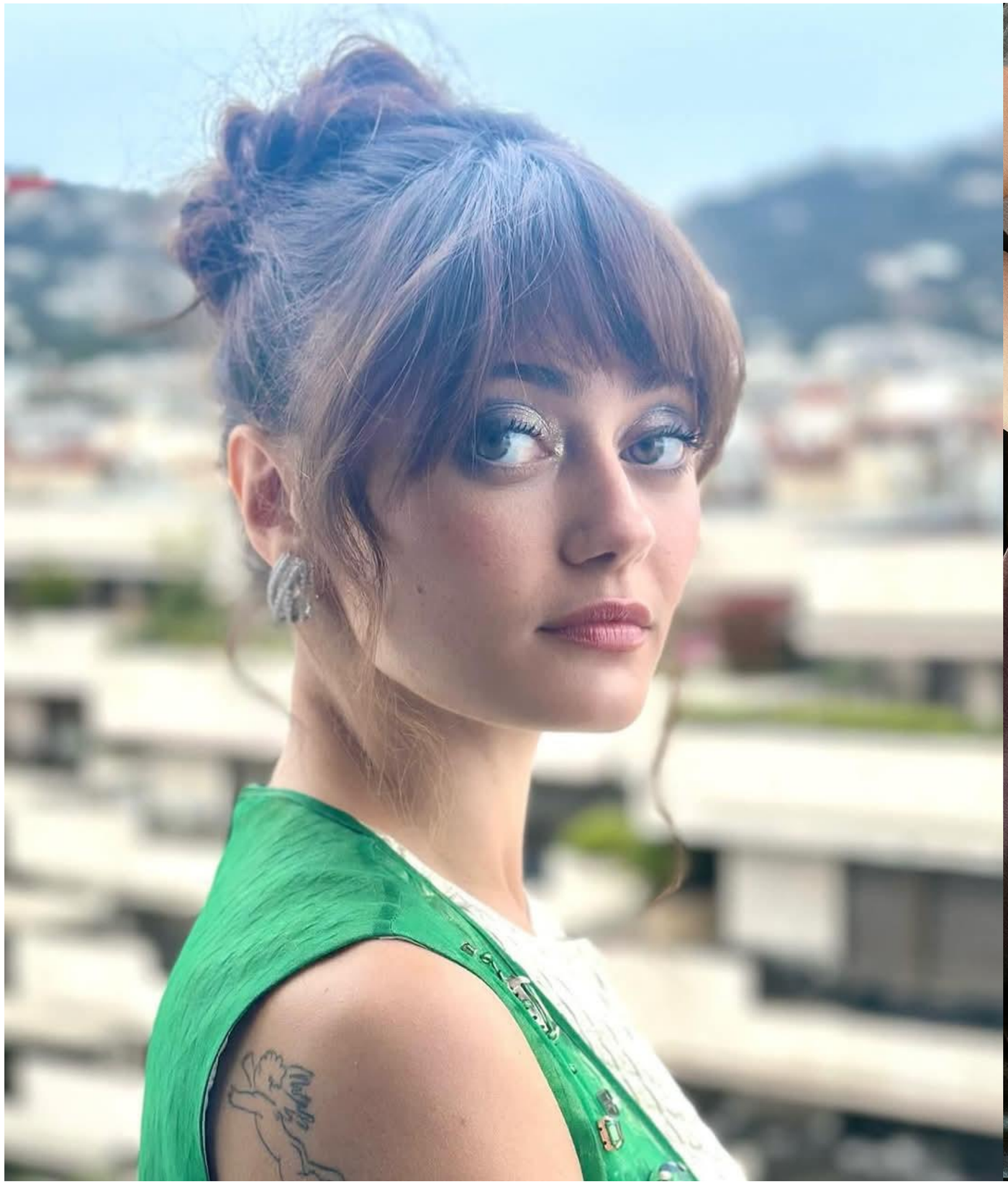

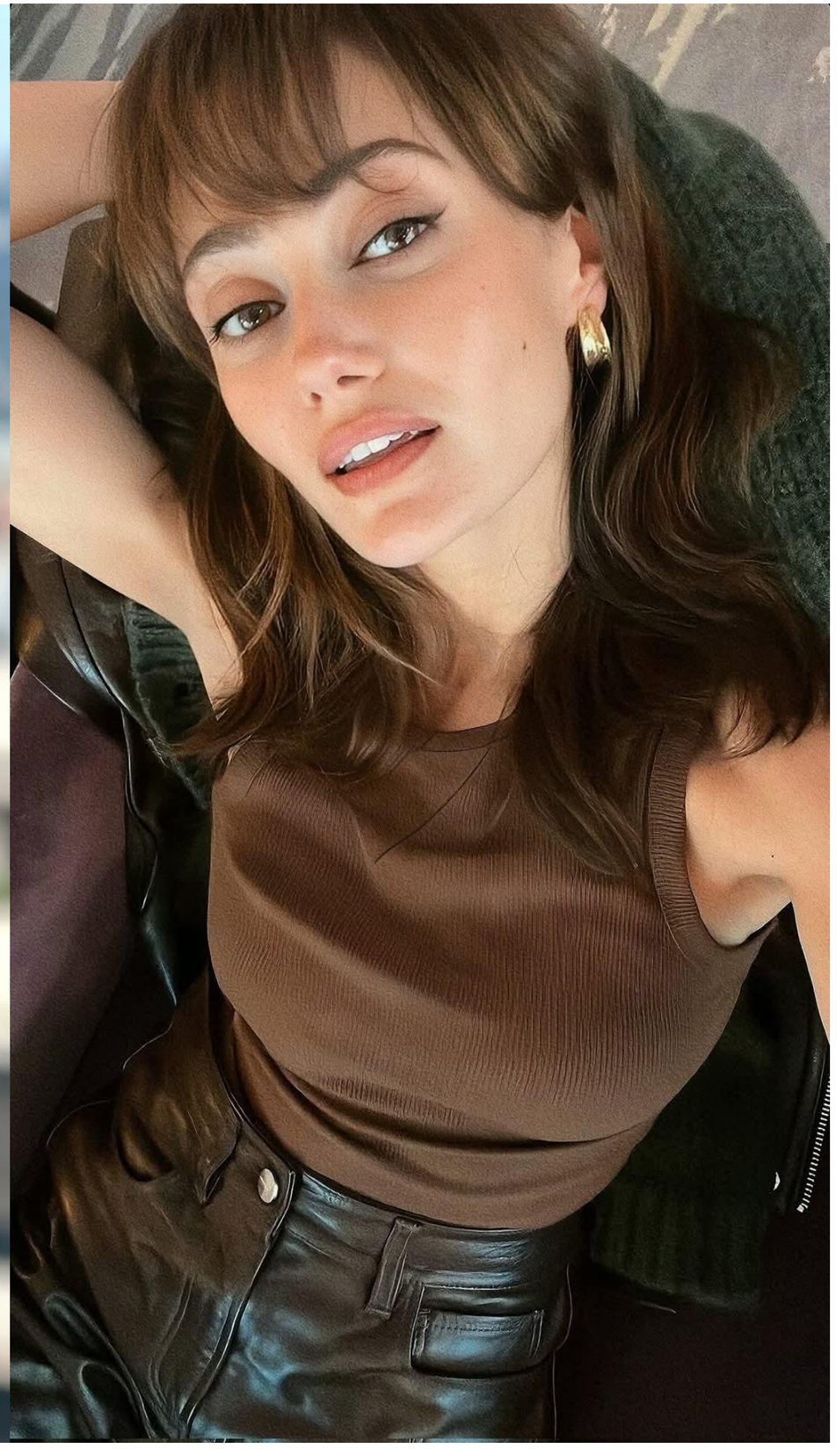

THE GAME AWARDS
gettyimages
Credit: Paul Archuleta
2189715603

BASKETBALL WORLD
follow us on

CELEBRITYALERT
GLORIA ROMERO - 91
PILITA CORALES - 87
NORA AUNOR - 71
DELIA RAZON - 94
MATUTINA - 78

Suzette Severo Doctolero
9m ·

Mayroon akong nabiling house and lot ng mga Villar sa Bulacan.

Bata pa ako noon kaya akala ko ay maaasahan ang brand nila kaya katangahan ko, nagtiwala ako sa kompanya kaya pinirmahan ko ang contract nang hindi ko navisit ang house and lot nung natapos.

Ayun, nung makita ko nung na turn over, tanggal ang lahat ng tiles at mga bintana. Ninakaw. Pati mga bakal sa kisame, sa lahat ng panig, tanggal. Ewan kung sinong kumulimbat.

Nagreklamo ako sa office ng real estate company nila pero napirmahan ko na raw kaya sorry na lang. nyeta, isang milyon din iyon mga 20 years ago na yata. Malaking halaga rin yun! At isa sa first real estate investment ko!!!

Hindi napakinabangan ang bahay. Ever. Bad investment para sa akin. Sino titira sa bahay na skeleton na lang??? Never na uli ako bumili ng anumang property ng pamilyang ito.

Yes, wala rin akong ibinotong Villar sa tanang buhay ko! At wala akong iboboto. Dahil business interest lang nila ang pinangangalagaan nila.

No to any politicians na may business interest. Nyeta. Kakapal.

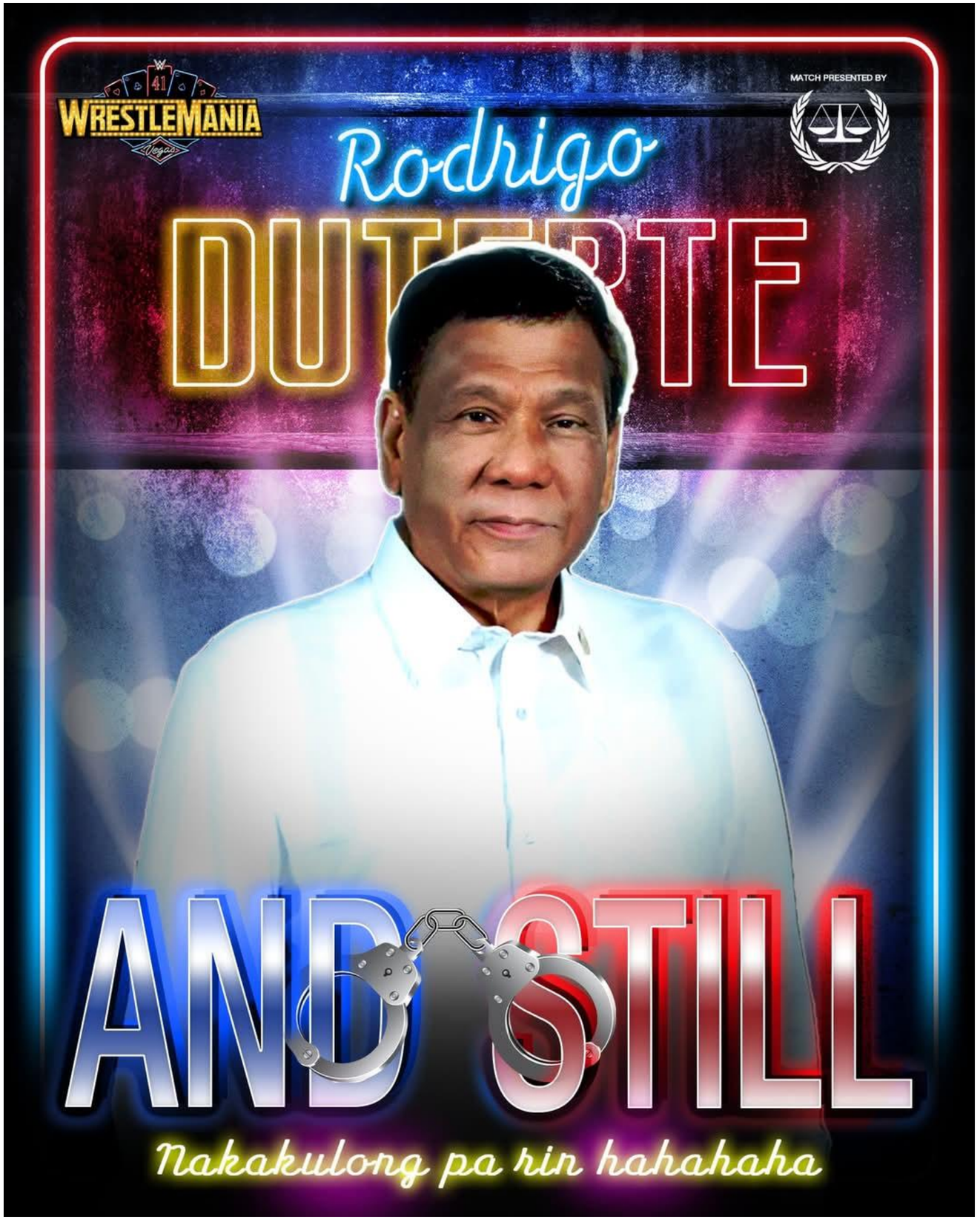
WWE 41
WRESTLEMANIA
Vegas
MATCH PRESENTED BY
Ro-drigo
DUTERTE
AND STILL
Nakakulong pa rin hahahaha

MOST DUNKS PER GAME

REGULAR SEASON LEADERS

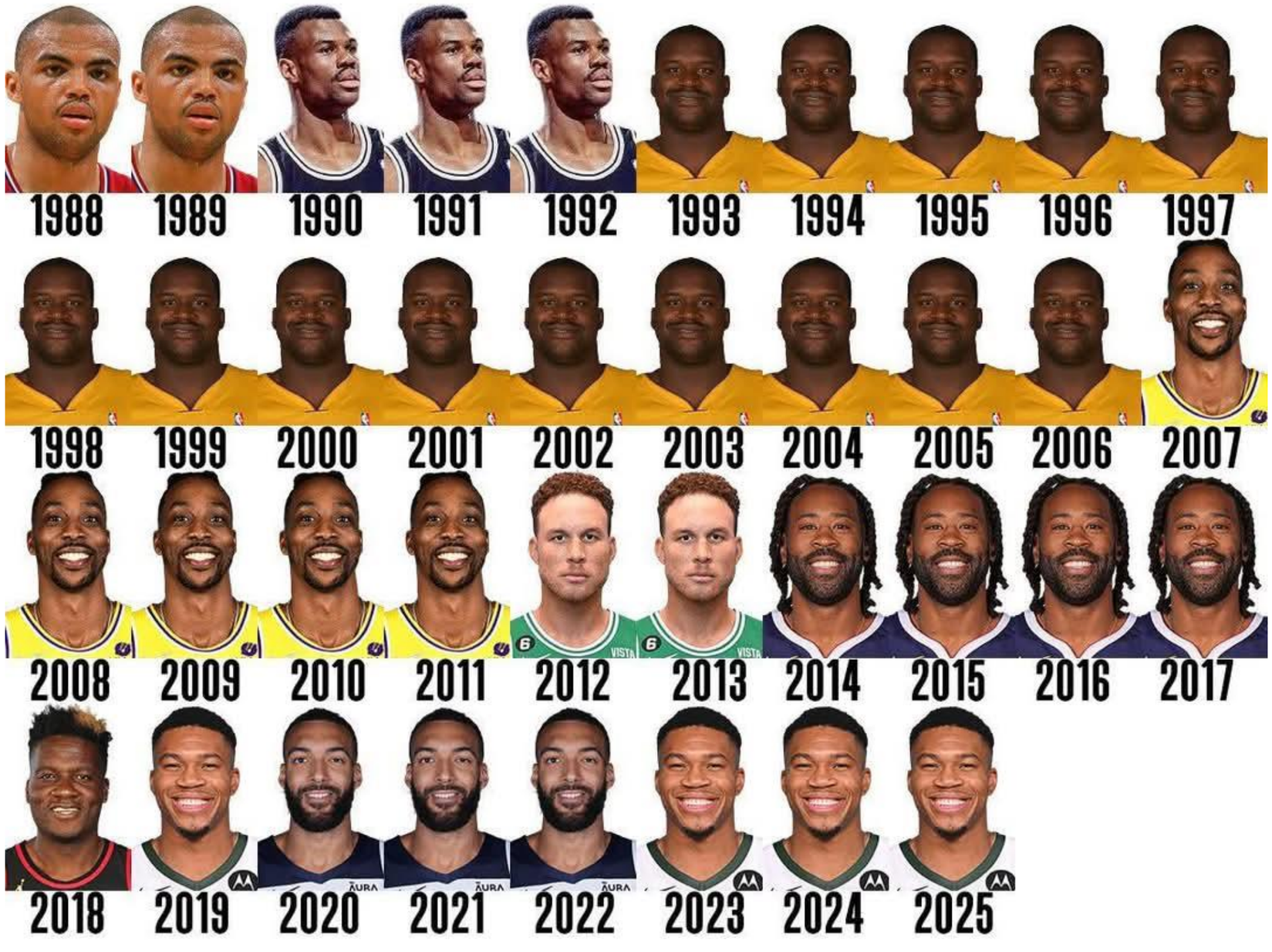

the recipe to success is...

Star ⭐

A guy named jalen

@OKCTHUNDERMEMES

Defensive guy

Skinny White guy

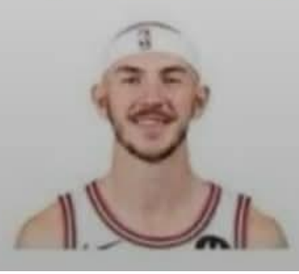

derrick white

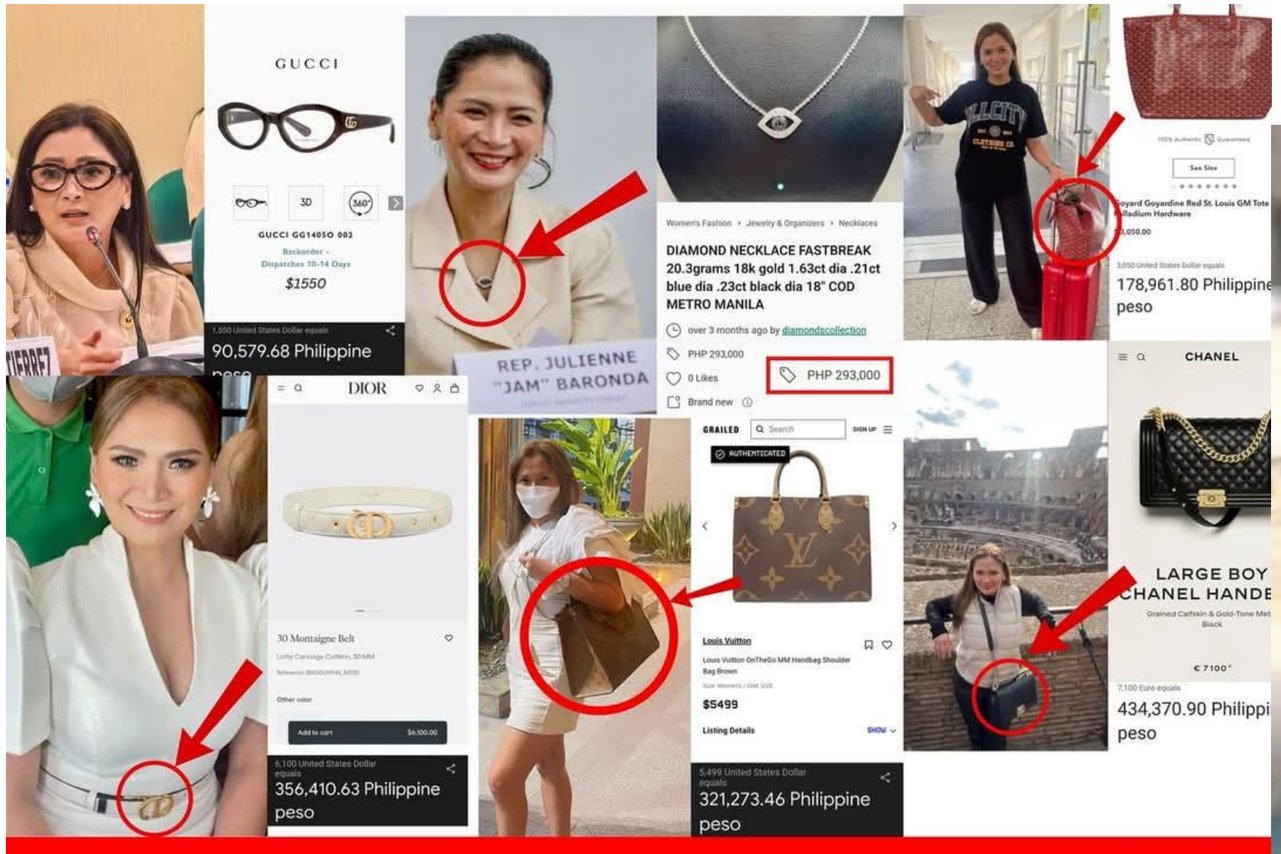

MORE ALAHAS... BUT LESS COMPLETED PROJECTS

Republic of the Philippines
COMMISSION ON ELECTIONS
Intramuros, Manila

MAKABAGONG HALALAN 2025
BETTER AUTOMATION GOVERNANCE OPPORTUNITIES

May 12, 2025

National and Local Elections

COMELEC PRECINCT FINDER

precinctfinder.comelec.gov.ph

Hanapin ang iyong Polling Place gamit ang mga sumusunod na impormasyon:
BUONG PANGALAN, ARAW NG KAPANGANAKAN
at **LUGAR NG PAGPAPAREHISTRO.**

Education and Information Department s. 2025

comelec
www.comelec.gov.ph

LAKAS - CMD
CHRISTIAN - MUSLIM DEMOCRATS

LOVE LOVE BARONDA

TEAM SULONG GUGMA

A FALSE PROMISE IS A LIE

1

VICE-MAYOR

LOVE LOVE BARONDA

PARA SA ATON MGA

JOB HIRE

- INDI PAGPAHALINON
- PASAKAAN ANG SWELDO
- REGULARISASYON IDUSO
- TEAM SULONG GUGMA PRO JOB-HIRES

GANZON SA GUIHAPON

PETER #20 OÑATE CITY COUNCILOR

Vice Mayor

2 VICE MAYOR

JEFFREY GANZON

KAMPYON SANG MGA PIGADO, PADAYON SA PAGSERBISYO

Aful Banjar

ESO ES
DEL
DIABLO

Wafray News
Sponsored

16 1

📱 Dalhin ang iyong TV saan mo man gusto! Tingnan sa pindutin ng isang pindutan! 📺✨

See translation

Download
Go to website

Wafray News
Sponsored

16 1

📱 Dalhin ang iyong TV saan mo man gusto! Tingnan sa pindutin ng isang pindutan! 📺✨

See translation

Download
Go to website

IIFY
ACTIVATE
LED
QUALITY

hindi uso tsek up noon.
My Childhood Cure.
mama anne
Royal
Korver
ShyFlakes
Pamilya sa Probinsya

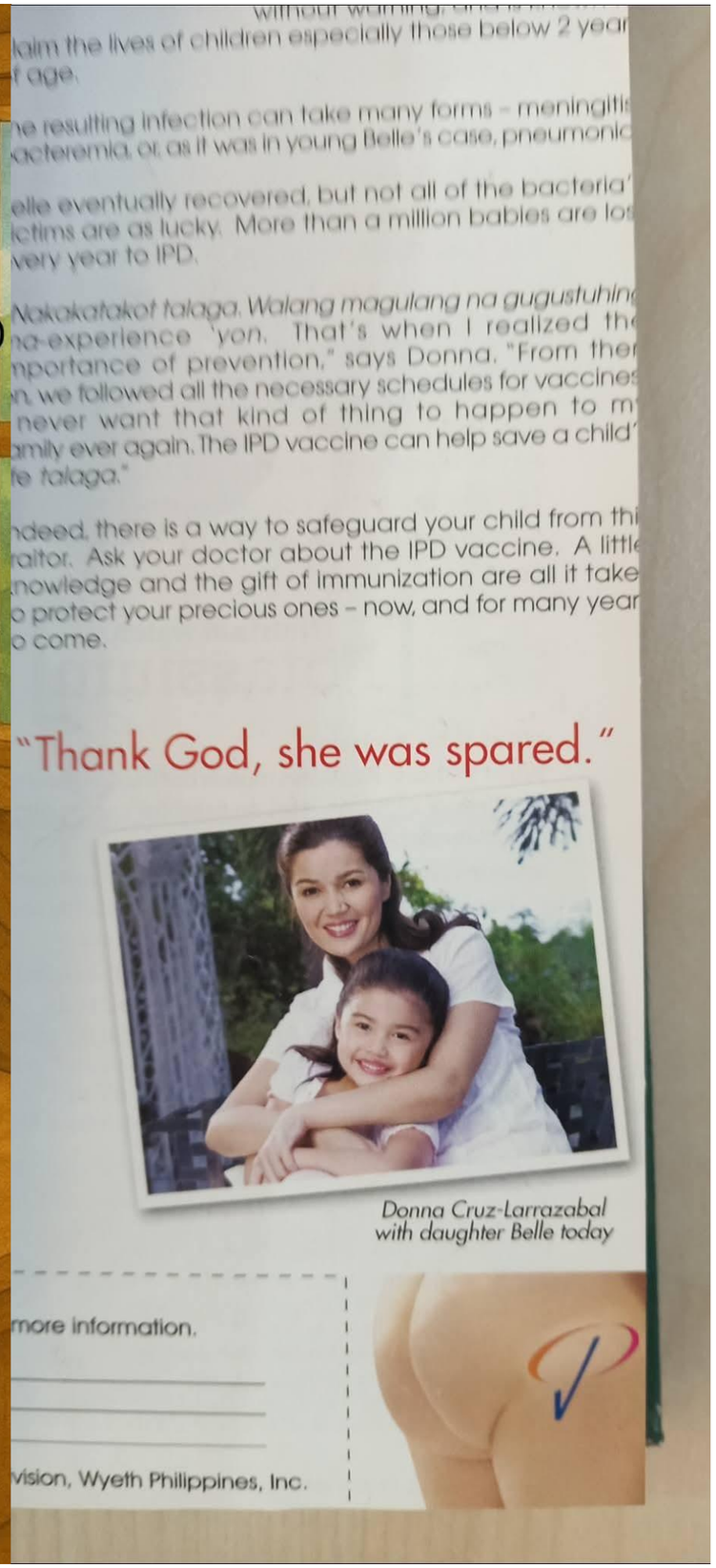
without warning,
laim the lives of children especially those below 2 year
f age.
he resulting infection can take many forms – meningiti
acteremia, or, as it was in young Belle's case, pneumoni
elle eventually recovered, but not all of the bacteria'
ictims are as lucky. More than a million babies are lo
very year to IPD.
Nakakatakot talaga. Walang magulang na gugustuhin
na-experience 'yon. That's when I realized th
nportance of prevention," says Donna. "From ther
n, we followed all the necessary schedules for vaccine
never want that kind of thing to happen to m
mily ever again. The IPD vaccine can help save a child'
e talaga."
ndeed, there is a way to safeguard your child from thi
altor. Ask your doctor about the IPD vaccine. A littl
nowledge and the gift of immunization are all it take
o protect your precious ones – now, and for many year
o come.
"Thank God, she was spared."
Donna Cruz-Larrazabal with daughter Belle today
more information.
vision, Wyeth Philippines, Inc.

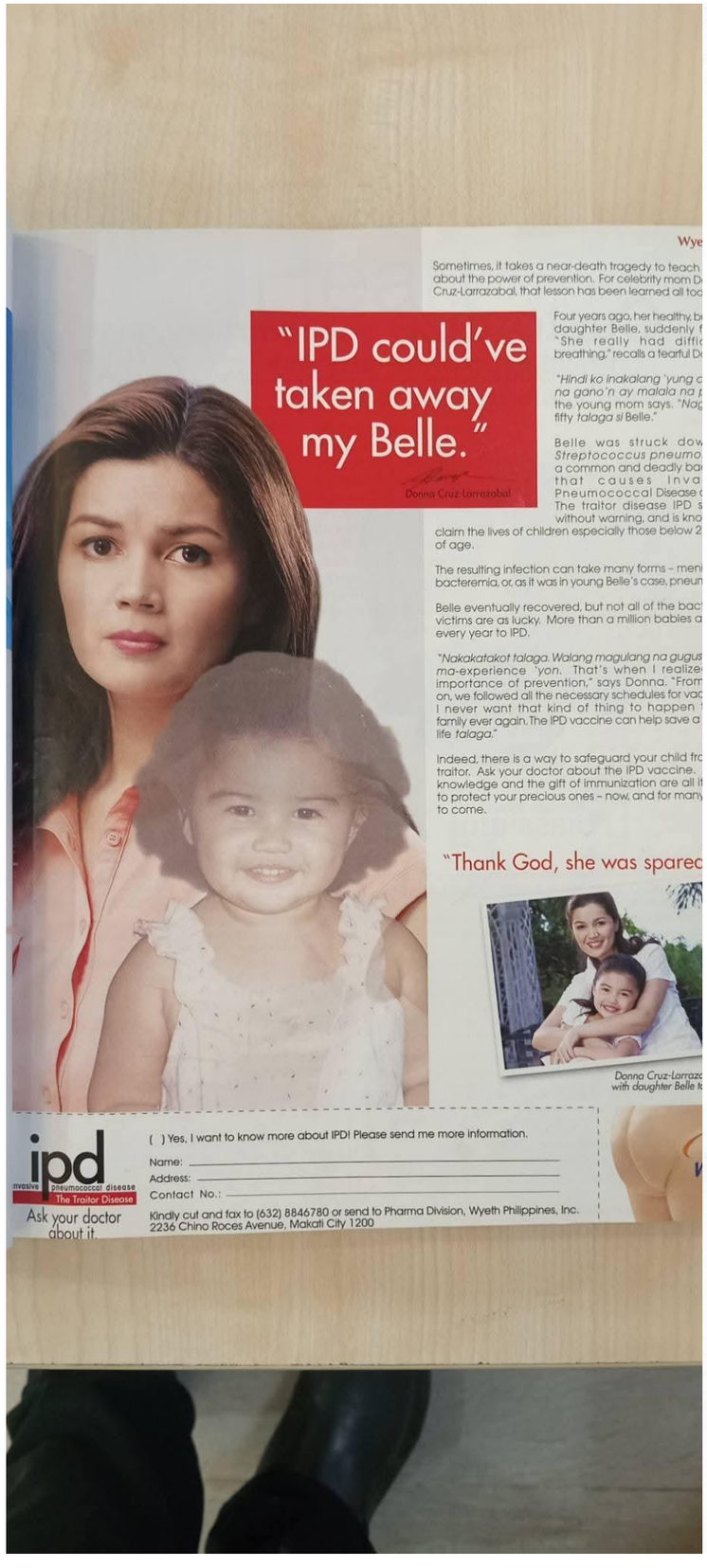

Names of Candidates	Position	Nature of Violation
1. ESMAEL MANGUDADATU	Member, House of Representatives-Maguindanao Del Sur	Vote-Buying/Donated multi cab rescue vehicles engraved with "Datu Ali Midtimbang Governor Maguindanao Del Sur"
2. VICTOR LANDICHO MITRA	Vice-Mayor-Alaminos, Laguna	Vote-Buying, Abuse of State Resources= Distributed goods and sponsored free circumcision services
3. ERIC LOPEZ REYES	Mayor- Alaminos, Laguna	Vote-Buying- Distributed goods and sponsored free circumcision services
4. JOEY BRIZ	Councilor- Alamino, Laguna	Vote-Buying= Distributed goods and sponsored free circumcision services
5. JOSEPH S. TAN	Member, House of Representatives- 4th District, Isabela	Vote-Buying- Giving of Money
6.ANNA KATHRINA M. HERNANDEZ	Member- Sangguniang Panlalawigan- 4th District, Bulacan	Abuse of State Resources- Giving of Ayuda via AICS
7. ALYSSA SHEENA P. TAN	Mayor- Santiago City, Isabela	Vote-Buying-Giving of Money
8. RAUL E. TABIRARA	Mayor- Pandan, Catanduanes	Vote-Buying- Distribution of Cash
9. ADRIAN JAY ADVINCULA	Member, House of Representatives-3rd District, Cavite	Vote-Buying-Distributed Php500 pesos per recipient to tricycle drivers
10. REX CHERREGUINNE DOCENA	Councilor- Eastern Samar	Vote-Buying/Distributed money and trays of eggs
11. CYREX BASALO	Mayor, Montevista-Davao De Oro	Vote-Buying/ offered money, food and other material goods
12. REYNANTE A. TOLENTINO	Governor, Aurora Province	Vote-Buying/ Gave money to officials and youth of Brgy. Minanga
13. SHERMAN A. MIGUEL	Member- Sangguniang Panglungsod, Santiago City	Vote-Buying/ Distribution of 20 pieces of Gatorade
14. MARIA FE R. ABUNDA	Member, House of Representatives- Eastern Samar	Vote-Buying-Distributed goods with candidate's name
15. JEANNIE N. SANDOVAL	Mayor- Malabon City	Vote-Buying-Using government social media pages while campaigning
16. ARIEL S. BITONG	Mayor- Maria Aurora, Aurora	Vote-Buying-Gave Php100,000.00 to each barangay which can ensure victory of LDP Party
17. ELIZABETH L. FARIN	Member- Sangguniang Bayan	Vote-Buying-Using government vehicle while campaigning
18. CHRISTOPHER SHEEN P. GONZALES	Member, House of Representatives-Lone District, Palawan	Vote-Buying- Gave voters and residents 5 kgs. of rice with claim stubs containing names and position of candidate
19. DATU ALI MIDTIMBANG	Governor, Maguindanao Del Sur	Vote-Buying/ Donated multi cab rescue vehicles engraved with "Datu Ali Midtimbang Governor Maguindanao Del Sur"
20. ANTON PHOENIX A. ABAYA	Member- Sangguniang Panglungsod	Vote-Buying-Distribution of 20 pieces of Gatorade

THE SENATE SLATES

Who's grouping with Who?

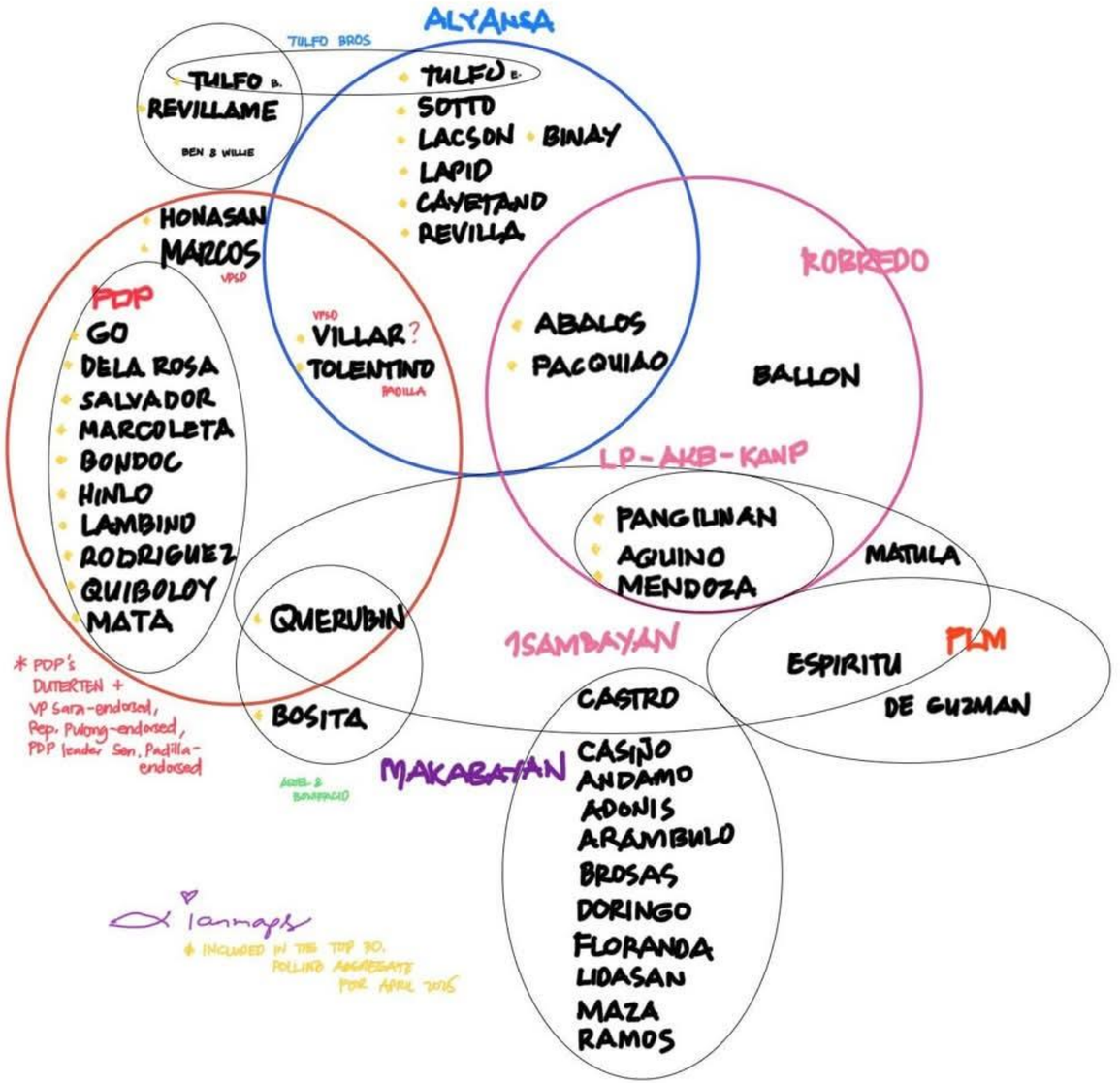

PLM

SENADOR NA KUMIKIMËY

25 LUKE ESPIRITU

Alëg la'y trapo. PSST: Luke Forward Ti La!

PRESYO

- Subsidies tan price control ëd naakan tan basic goods.
- Pangibasura ëd EPIRA tan gawaën a para ëd karaklan so mamuran kuryente ya manlalapud renewable energy.
- Progressive taxation; wealth tax, pangëkal na Value-added Tax tan excise tax.
- Reporma na dalin; suporta ëd dumaralos tan sumisigay para ed mamuran naakan.

SWELDO

- Kaarúman ya P750 legislated national minimum wage, ya wala'y automatic ya umenton tinaon base ëd inflation.
- Pangëkal na provincial rate.
- Parehon disenten sweldo para ed private tan public sector workers.
- Basic income para ëd saray bibiin stay-at-home tan arum ni ran manag-asikaso so trabaho da.

SERBISYO

- Libren health care para ëd amin; apigerën so PhilHealth tan ipakuráng so benepisyo ya para ed ospital tan maintenance.
- Mamuran paabung tan makatunongan a land rights ëd saray mairap bilay ëd saray syudad tan ëd saray kaumaan.
- Libre tan dekalidad ya edukasyon para ëd amin ya grado/balitang, pangipaalagey na kaarúman iran classrooms tan SUCs.
- Mass public transportation a mamura tan para ëd karaklan diya'd amin a syudad.

TRABAHO

- Kontraktwalisasyon itunda tan buyakën ira'y manpower agencies.
- Pampakasil na domestic production tan industriya para ed full employment.
- Public employment guarantee ed saray ag makaanap na trabaho.
- Pamakasil na suporta ëd saray MSMEs tan angkëlag iran Negosyo.

PROFILE

Renecio "Luke" S. Espiritu Jr.
Place of Birth: Bacolod City
Birthdate: October 18, 1974
Political Party: Partido Lakas ng Masa

EDUCATION

Juris Doctor
Ateneo de Manila School of Law (2002)

AB Communication
Ateneo de Manila University (1997)

High School
Ateneo de Manila (1992)

Grade School
La Salle Greenhills (1986-1988)
La Salle Bacolod (1981-1986)

LEADERSHIP BACKGROUND

Bukluran ng Manggagawang Pilipino (BMP)
- National President (2018-Present)
- Official Spokesperson (2015-2018)
- Labor Organizer (2014-present)

Solidarity of Unions in the Philippines for Empowerment and Reform (SUPER)
- National President (2015-2020)

Partido Lakas ng Masa (PLM)
- National Executive Council Member (2008-2013)

Legal Practice
- Private Law Practioner (2008-present)
- Public interest advocate

Labor and Citizens' Rights Advocacy
- Handled national and international campaigns on key issues like labor rights, inflation, tax justice, climate justice, etc.
- Worked with unions on CBA planning, negotiation, and implementation. Overseeing union efforts in education, organizing, expansion, and consolidation.

@LukeEspirituPH

ALONG MALAPITAN

EDUKASYON

- Na-kick out mula sa Notre Dame Caloocan City
- Na-kick out mula sa St. Gabriel Academy

MGA NAGING KASO

- Rape case noong 2008
- Na-rehab sa Tagaytay noong 2001 dahil sa droga

MGA NAGAWA SA KONGRES

- Maging barkada ni Pulong Duterte

MGA PLANO PARA SA CALOOCAN

- Pagpapatayo ng mga gusaling bilyun-bilyon ang halaga
- Kulayan ng orange ang buong Caloocan

5ft

miku @nahowowo · 1d
POP SMOKE
finally reunited
836
17K
189K
7.1M

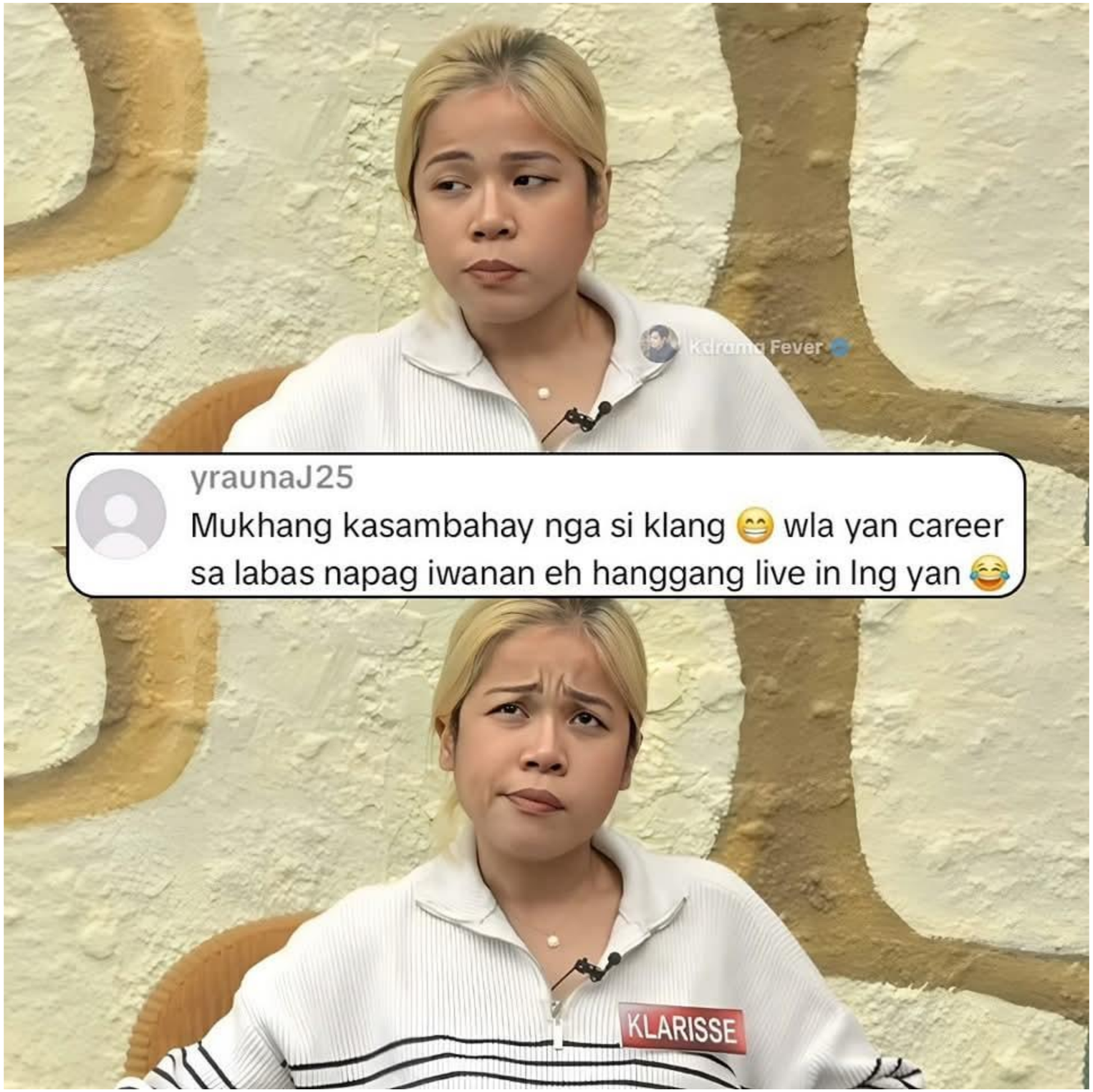
Kdrama Fever
yraunaJ25
Mukhang kasambahay nga si klang 😄 wla yan career sa labas napag iwanan eh hanggang live in lng yan 😂
KLARISSE

OA
NON-CHALANT
OA
NON-CHALANT
CHARLIE
OA
EMILIO
NON-CHALANT

corona impeachment trial
senators who remain relevant in 2025
sotto running in 2025
lacson running in 2025
revilla running in 2025
lapid running in 2025
honasan running in 2025
pangilinan running in 2025
all of them voted to convict
Chief Justice Corona
#bring him home
cayetano running in 2025
pimentel term ends in 2025
escudero term ends in 2028
cayetano term ends in 2028
legarda term ends in 2028
estrada term ends in 2028

116
Final
Today
104
Timberwolves
(2 - 1)
Lakers
(1 - 2)
Playoffs Round 1 · Game 3 (MIN leads 2 - 1)
SA
SPORTS ARCHIVE

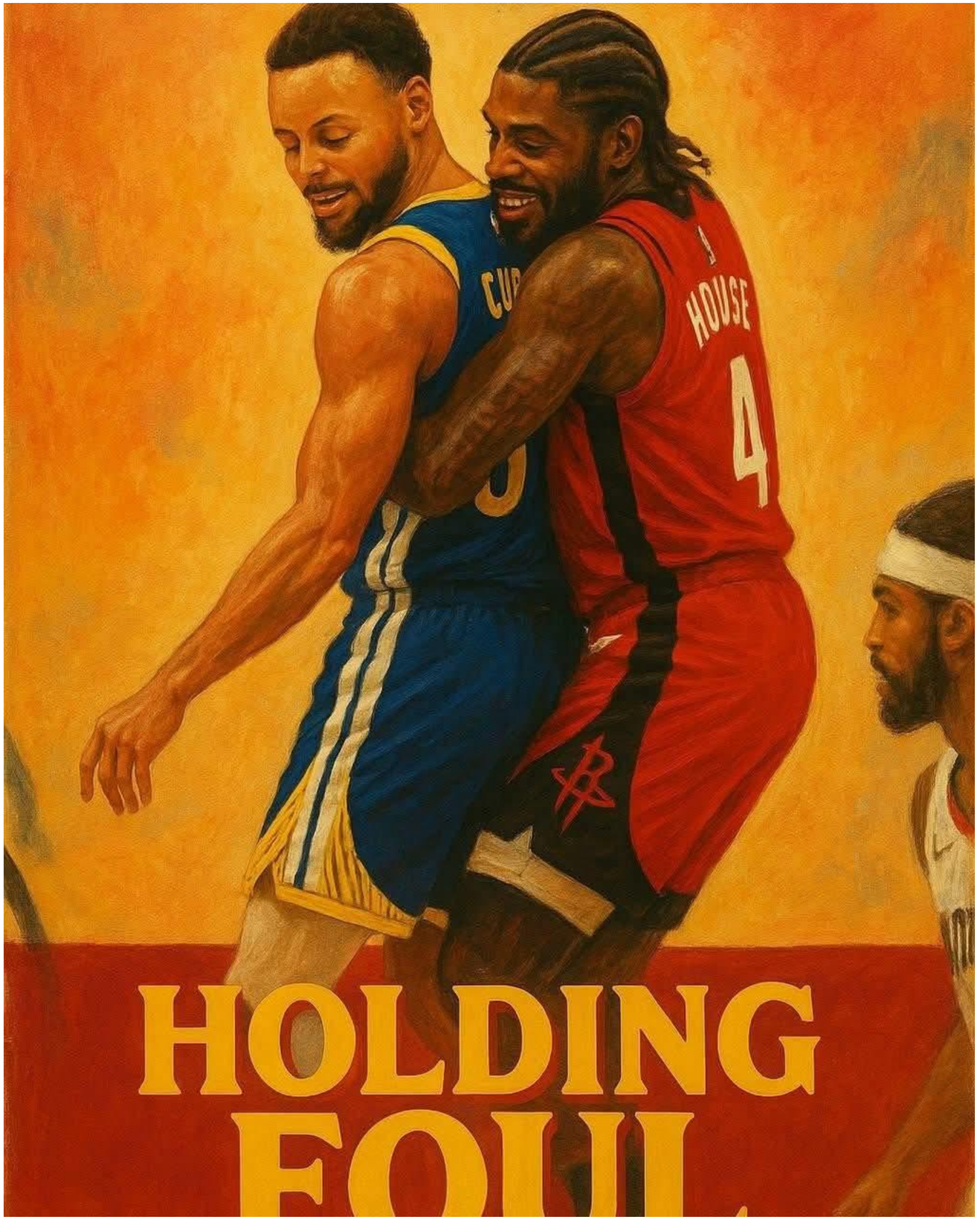
HOUSE
4
HOLDING
FOUL

4 Famous Bald People

You already know him, no need for a photo 😁

PURO PASALIG

PARA SA ATON MGA SCHOLARS

PASAKAAN AN
FINANCIAL
ASSISTANCE

DUGANGAN
ANG
SCHOLARS

PASABTON ANG OPISINA O
INDIBIDWAL NGA
NAGAPANGKAKAS SANG SCHOLAR
NGA WALA SANG VALID REASON

BUCTEETH
STAY
IN PRISON

INCEPTION
THE DARK KNIGHT RISES
INCEPTION
THE DARK KNIGHT RISES
INCEPTION
THE DARK KNIGHT RISES
INCEPTION
THE DARK KNIGHT RISES
INCEPTION
THE DARK KNIGHT RISES

2025 senatorial aspirants who have become sources of mis- and disinformation

This covers claims of public figures that VERA Files Fact Check monitored from April 2016 to October 2024.

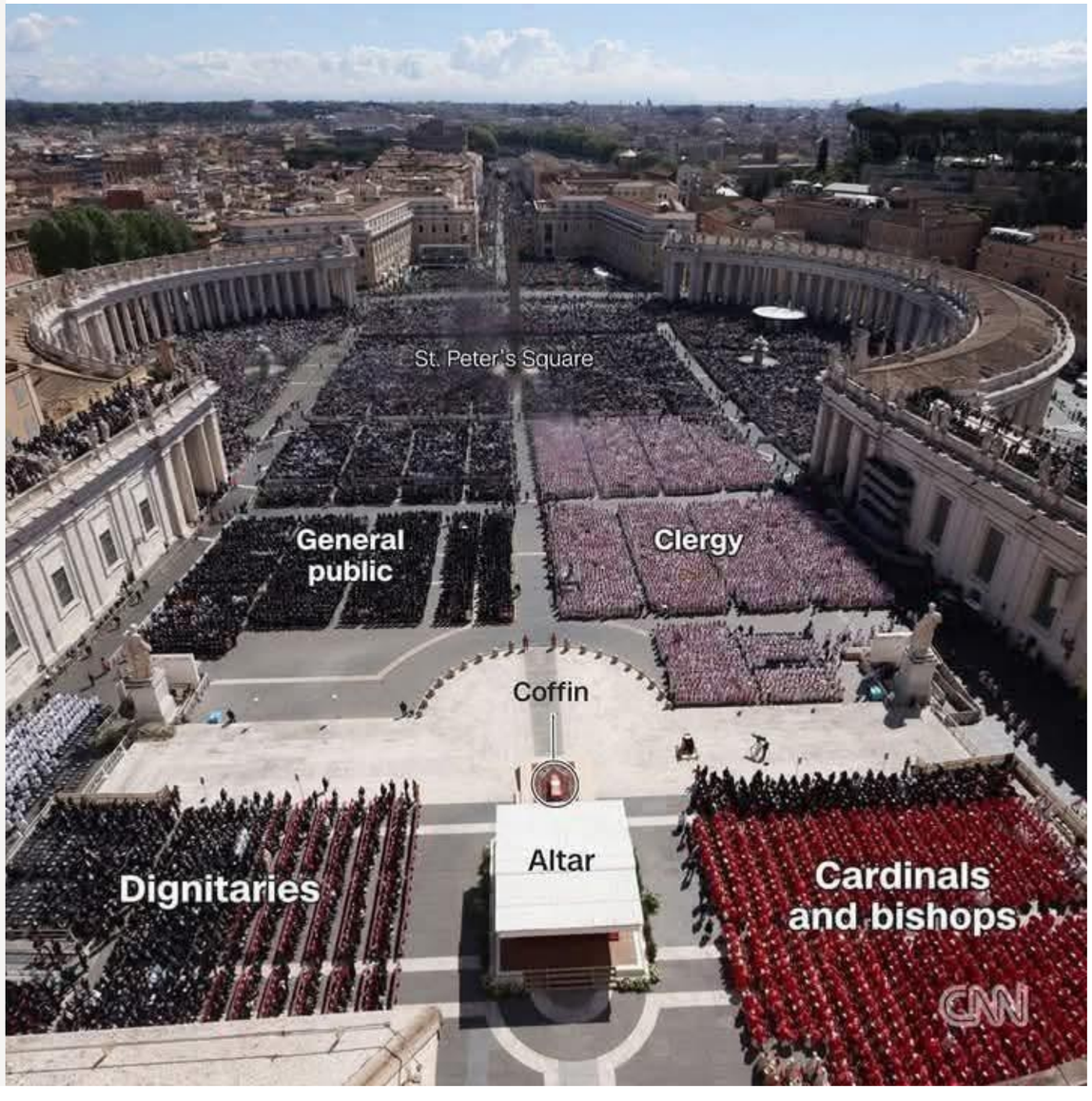

MAKABAYAN 2025

OPOSISYON NG BAYAN

KONTRA SA KADLILIMAN AT KASAMAAN!

"Kumawala na tayo sa bulok na pulitika ng Marcos at Duterte.
Isulong ang pulitika ng taumbayan, ang pulitika ng pagbabago!"

Koalisyong Makabayan @Makabayan2025

MAKABAYAN

www.makabayan.ph

CINEFILOS®
HBO

TOP
JOST
Esto es muy difícil para mí.
¡No te sientas mal! ¡Yo mat* a tu padre!

LABLAB
SERBISYO PARA
SA ILOILO

LABLAB FOR HER
LUHO LUHO

SORRY,
NATAPAKAN
ANG
LOVETEAM
NIYO

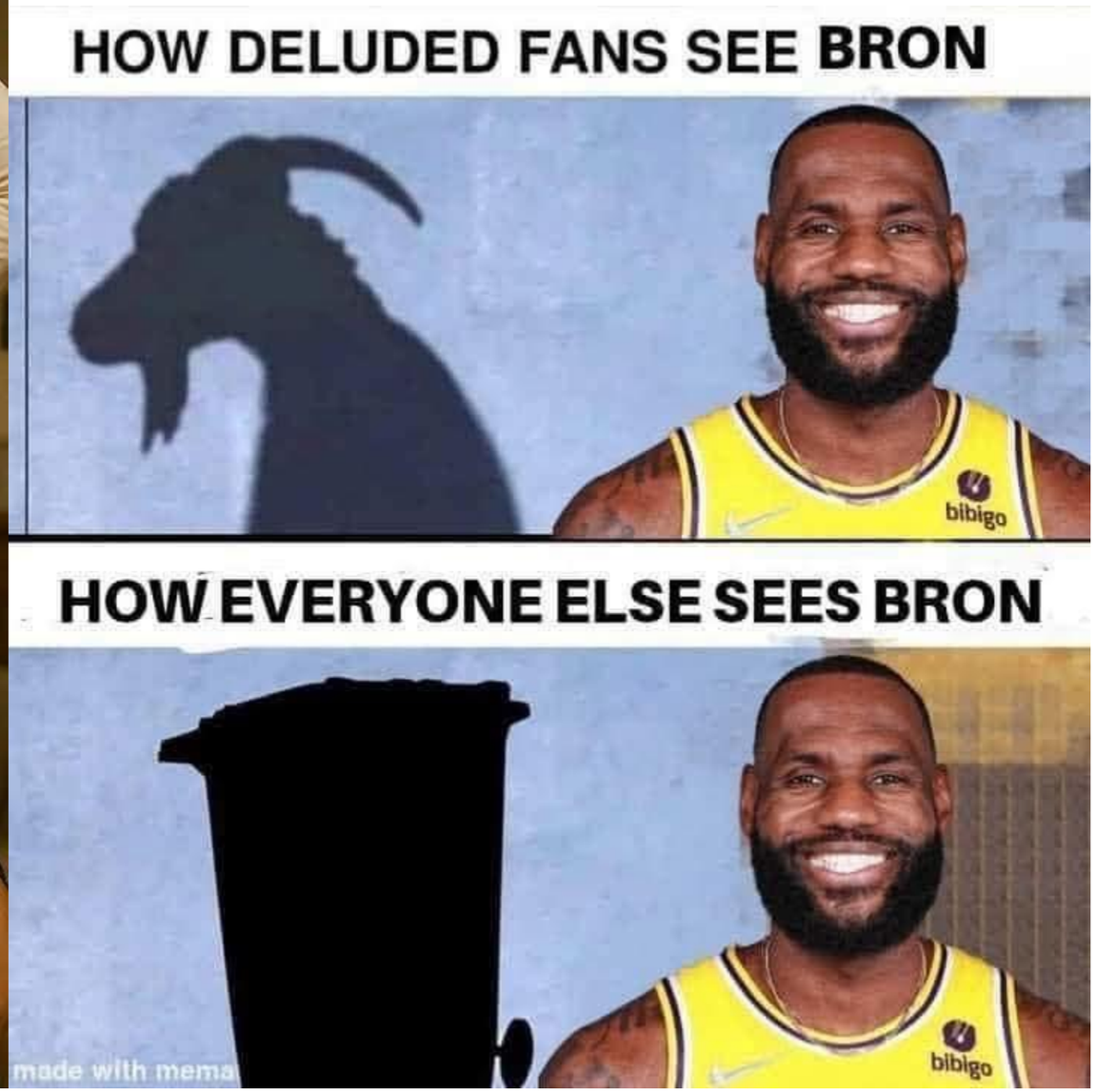
HOW DELUDED FANS SEE BRON
bibigo
HOW EVERYONE ELSE SEES BRON
made with mema
bibigo

ACT
TEACHERS
PARTYLIST
KABATAAN
PARTYLIST
Gabriela
WOMEN'S PARTY

One of 9 the Old PNR Train Station in the Padre Burgos : PNR Hinguiwin Station in Barangay Hinguiwin, Padre Burgos, Quezon

1939 • Barangay Hinguiwin, Padre Burgos, Quezon

Laguimanoc Historical Society

laguimanochistsoc@gmail.com

23% 12:28 PM

TV5's post

Salon Sweden and 42 others

43 7 8

Laemon Labrador
5:30 AM Ang Iglesia ni Cristo

12 hrs **Like** **Reply** 1

Comment as El Shabu Labrador

@thecineplus
ME ROMPIÓ EL CORAZÓN POR QUE LOS VI A USTEDES DESDE LA PRIMERA TEMPORADA
SU RELACIÓN ERA MUY HERMOSA ASI QUE FUE DIFÍCIL PARA MI
Cine+
NO TE SIENTAS MAL
YO M*TE A TU PAPÁ
JUSTO ASÍ
CHASQUEA LOS DEDOS
XD

@thecineplus
FUE BASTANTE DEVASTADOR FILMAR ESO, Y
ES MUY DIFICIL DE ASIMILAR.

Diría que mides...
¿Cuánto? ¿1.80? ¿60 años?

Es cierto que eres bastante
guapo. Te felicito por eso.

LA ABRAZA

¡LA AMO!

❤️?

¡NOS AMAMOS!

STRIVE for GREATNESS

#PILIPINOS, TAYO NAMAN

58

PHILIP SALVADOR

PDP - Laban

FULL NAME:
Phillip Mikael "Ipe" Reyes Salvador

BAILIWICK
Santa Cruz, Manila

AGE: **71**

YEARS OF POLITICAL SERVICE
-

BIRTH DATE: **August 21, 1953**

EDUCATIONAL BACKGROUND

Graduate Education
- -

Tertiary Education
- -

Secondary Education
- -

POLITICAL EXPERIENCE

- No sufficient data found from research.

NOTABLE AUTHORED, CO-AUTHORED LAWS, AND PROPOSED BILLS

- Never been elected to a national government position.

POLICY FOCUS

- Peace and Order
- War vs Drugs
- More rehabilitation centers for drug addicts

STANCES ON SOCAL ISSUES

YES
NO
NO DATA FOUND FROM RESEARCH

REFERENCE:

Same-Sex Marriage	Death Penalty	Legalization of Abortion	Divorce	Banning of Political Dynasty
●	✓	●	●	●

Legalization of Medical Marijuana	Federalism	War on Drugs	Sogie Bill
●	●	✓	●

BATANGAS STATE UNIVERSITY
The National Engineering University
Supreme Student Council - Alangilan Campus

2025 ELECTION
ADVOCACY PROJECT AND AWERENESS CAMPAIGN

STRIVE for GREATNESS

#PILIPINOS, TAYO NAMAN

58

PHILIP SALVADOR

PDP - Laban

FULL NAME:
Phillip Mikael "Ipe" Reyes Salvador

BAILIWICK
Santa Cruz, Manila

AGE: **71**

BIRTH DATE: **August 21, 1953**

YEARS OF POLITICAL SERVICE
-

EDUCATIONAL BACKGROUND

Graduate Education
- -

Tertiary Education
- -

Secondary Education
- -

NOTABLE AUTHORED, CO-AUTHORED LAWS, AND PROPOSED BILLS

- Never been elected to a national government position.

POLITICAL EXPERIENCE

- No sufficient data found from research.

POLICY FOCUS

- Peace and Order
- War vs Drugs
- More rehabilitation centers for drug addicts

STANCES ON SOCAL ISSUES

YES
NO
NO DATA FOUND FROM RESEARCH

REFERENCE:

Same-Sex Marriage	Death Penalty	Legalization of Abortion	Divorce	Banning of Political Dynasty
●	✓	●	●	●

Legalization of Medical Marijuana	Federalism	War on Drugs	Sogie Bill
●	●	✓	●

BATANGAS STATE UNIVERSITY
The National Engineering University
Supreme Student Council - Alangilan Campus

2025 ELECTION ADVOCACY PROJECT AND AWERENESS CAMPAIGN

COUTURE CRAVE!
Esa cicatriz en la sien es llamativa.
Y diría que mides, ¿cuánto, uno ochenta?
¿Sesenta años?
Y es cierto que eres bastante guapo.
Lo reconozco.

COUTURE CRAVE!
Esa cicatriz en la sien es llamativa.
Y diría que mides, ¿cuánto, uno ochenta?
¿Sesenta años?
Y es cierto que eres bastante guapo.
Lo reconozco.

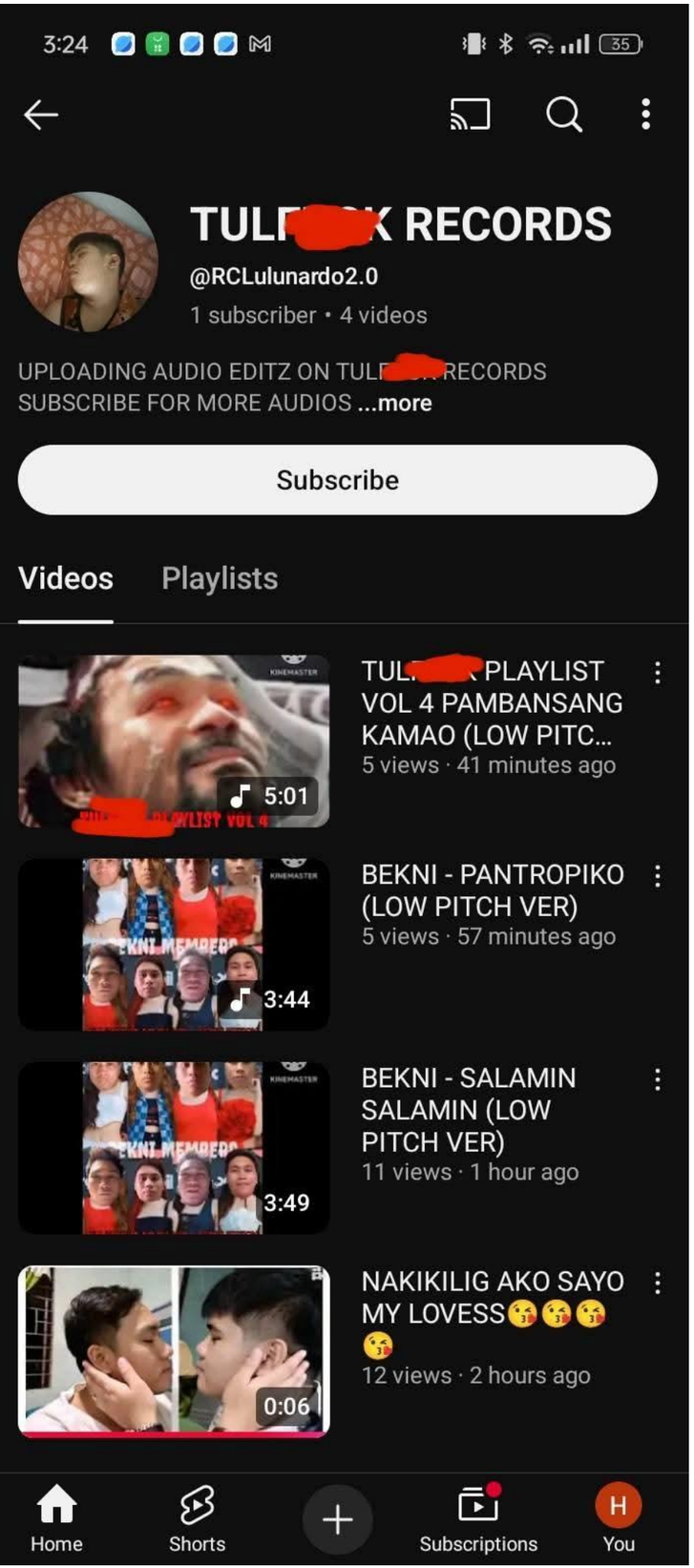
3:24
TUL[redacted]K RECORDS
@RCLulunardo2.0
1 subscriber • 4 videos
UPLOADING AUDIO EDITZ ON TUL[redacted] RECORDS
SUBSCRIBE FOR MORE AUDIOS ...more
Subscribe
Videos
Playlists
TUL[redacted] PLAYLIST VOL 4 PAMBANSANG KAMAO (LOW PITC...
5 views · 41 minutes ago
5:01
BEKNI - PANTROPIKO (LOW PITCH VER)
5 views · 57 minutes ago
3:44
BEKNI - SALAMIN SALAMIN (LOW PITCH VER)
11 views · 1 hour ago
3:49
NAKIKILIG AKO SAYO MY LOVESS😘😘😘😘
12 views · 2 hours ago
0:06
Home
Shorts
Subscriptions
You

SPORTS KWENTO PH
ROCKETS
NEEDS TO PLAY

GMA
CAMILLE PRATS
RYZA CENON
EDGAR TORRES JR.
EQUIP
POISON
EQUIP
UPGRADE
3 HIT
ALSO STARRING: KATRINA HALILI SUNSHINE DIZON EDGAR TORRES JR. TOY VENDOR
© MOMMY DEAREST x IKA-6 NA UTOS

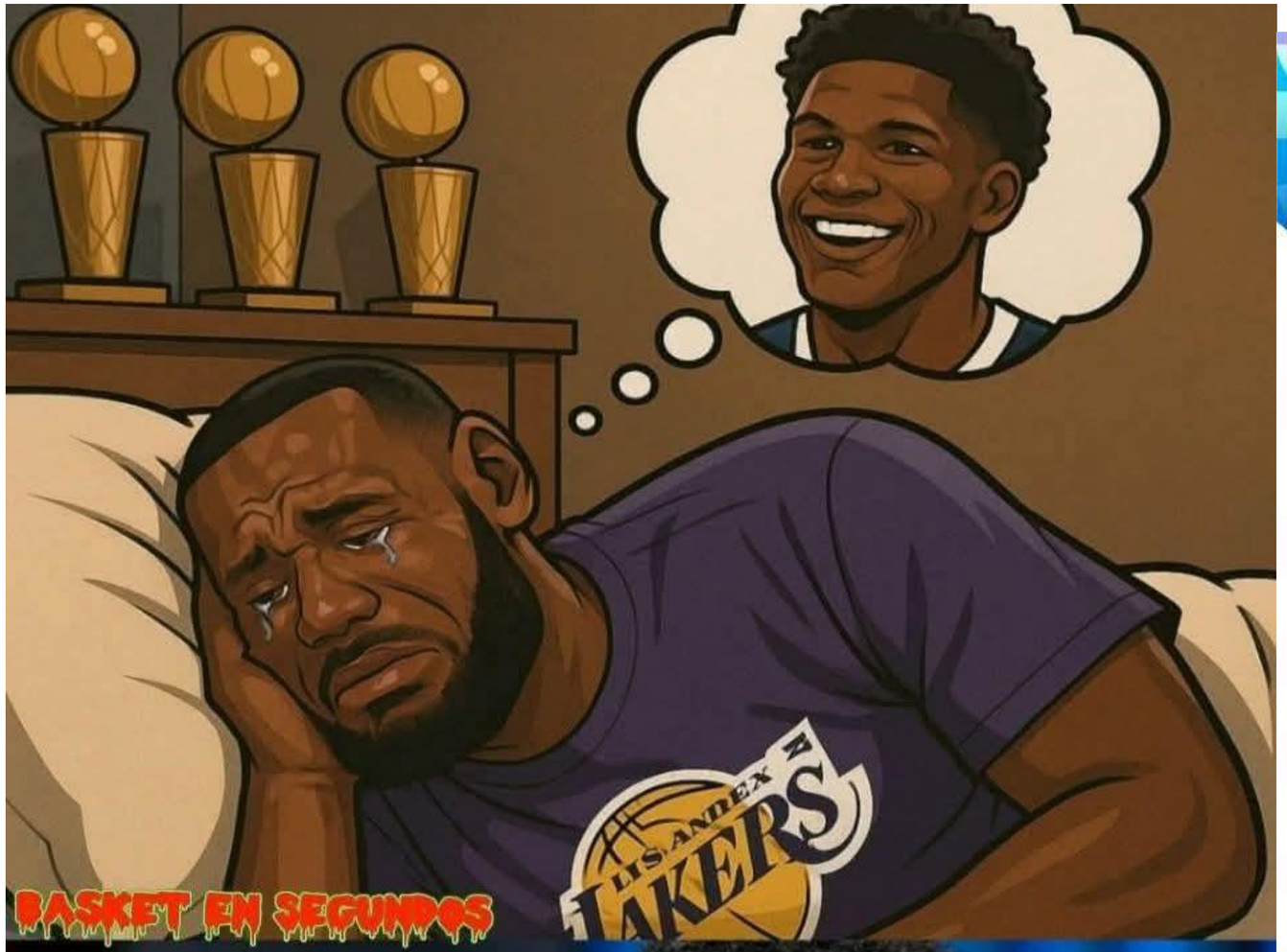

STRIVE for GREATNESS

#PILIPINOS, TAYO NAMAN

58

VINCE MCMAHON

Former WWE Chairman

FULL NAME:
Vincent Kennedy McMahon

BAILIWICK
Pinehurst, North Carolina

AGE: 79

YEARS OF POLITICAL SERVICE
-

BIRTH DATE: August 24, 1945

EDUCATIONAL BACKGROUND

Graduate Education
- East Carolina University (Bachelor of Arts)

Tertiary Education
- -

Secondary Education
- -

NOTABLE AUTHORED, CO-AUTHORED LAWS, AND PROPOSED BILLS

- Creator of WrestleMania
- World Wrestling Federation/Entertainment
- Acquiring WCW and ECW
- Creator of XFL
- Creator of RAW
- Creator of SmackDown
- CREATOR OF NXT

POLITICAL EXPERIENCE

POLICY FOCUS

- Bring back the WWF
- Bring back Chris Benoit
- Acquiring the WWE again
- Bring back the white ring mat
- Acquiring AEW

STANCES ON SOCAL ISSUES

YES
NO
NO DATA FOUND FROM RESEARCH

REFERENCE:

Same-Sex Marriage	Death Penalty	Legalization of Abortion	Divorce	Banning of Political Dynasty
Legalization of Medical Marijuana	Federalism	War on Drugs	Sogie Bill	

BATANGAS STATE UNIVERSITY
The National Engineering University
Supreme Student Council - Alangilan Campus

2025 ELECTION
ADVOCACY PROJECT AND AWERENESS CAMPAIGN

VOTE!
VOTE!
53
PASTOR APOLLO C.
QUIBOLOY
FOR SENATOR

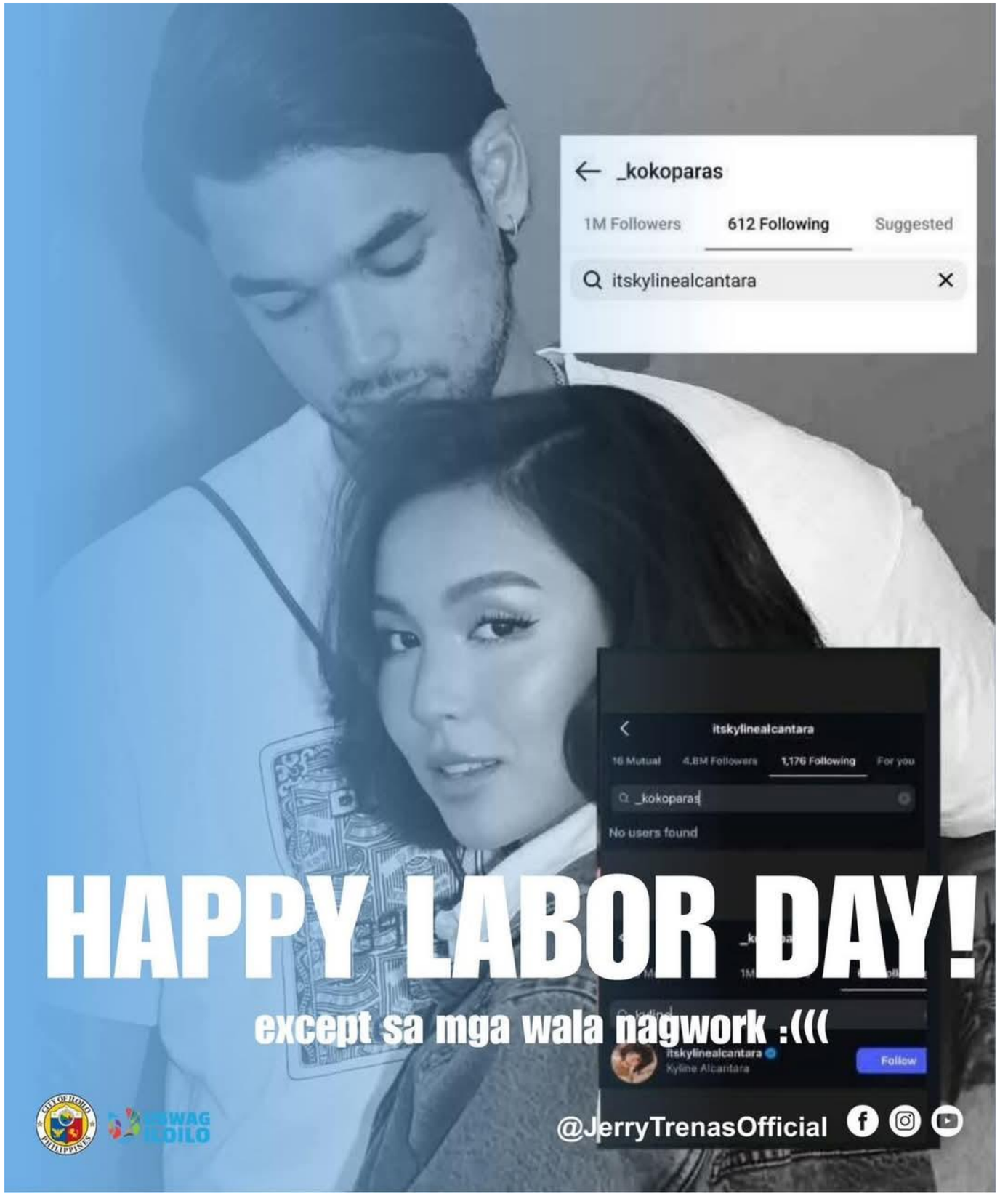
_kokoparas
1M Followers
612 Following
Suggested
itskylinealcantara
itskylinealcantara
16 Mutual
4.8M Followers
1,176 Following
For you
_kokoparas
No users found
HAPPY LABOR DAY!
except sa mga wala nagwork :(((
itskylinealcantara
Kyline Alcantara
Follow
@JerryTrenasOfficial

MW
Y8
Y8.COM
MOVE IT
ANGKAS
6:00AM
Rise and shine
6:05AM
Okayyy get up
6:10AM
GET OUT OF BED!!
6:30AM
Wakey wakey
skype
friendster
MINECRAFT
Canva
2000S
2011-2019
PRESENT

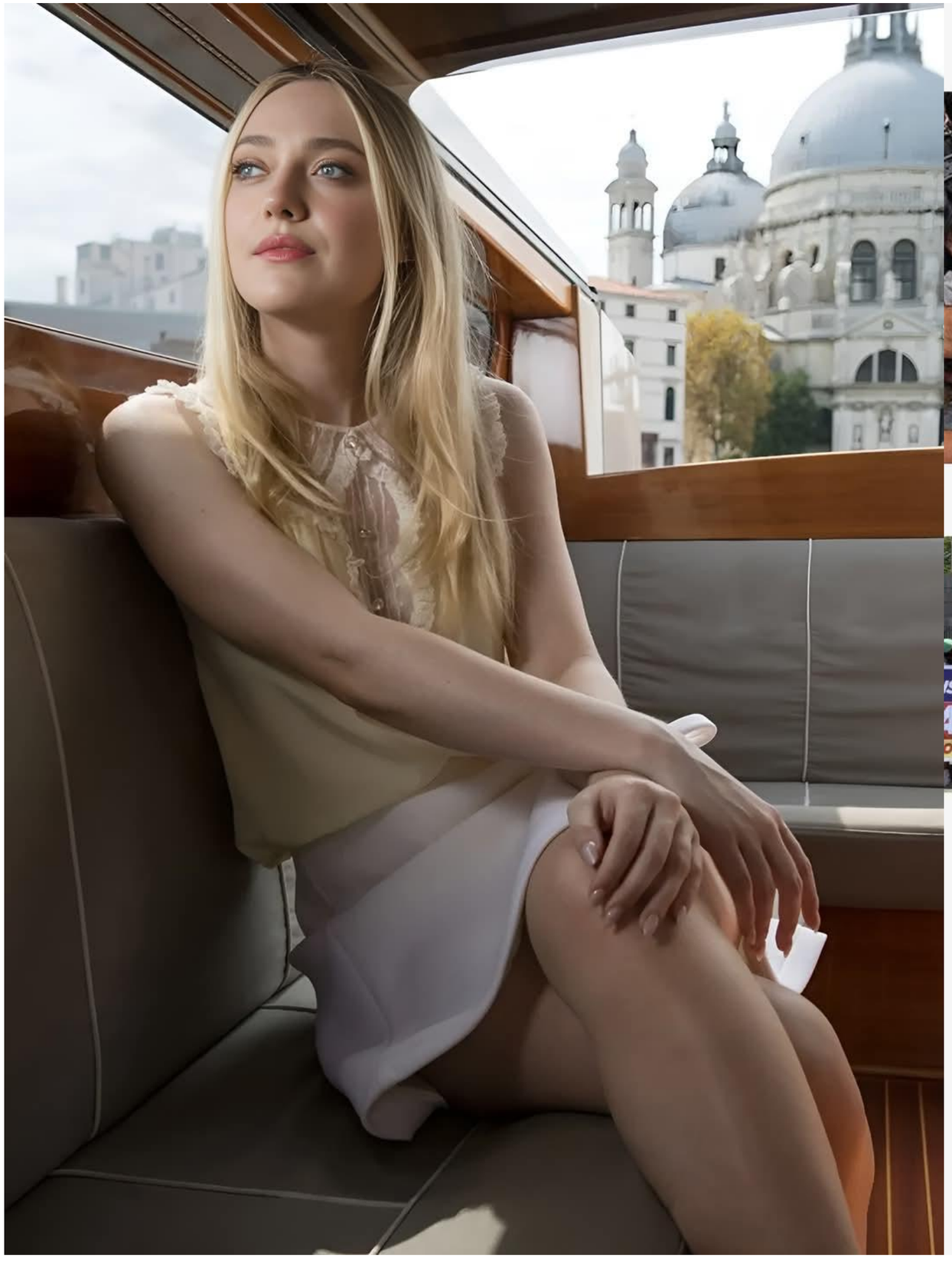

SWS: 52% ng mga Pilipino ay mahirap

Solusyon: Reporma

Hindi Porma

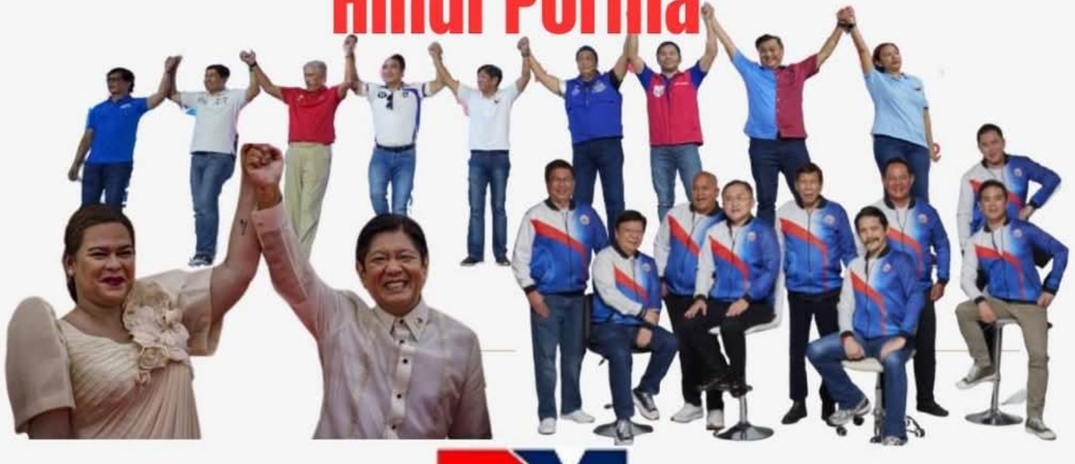

PM
PARTIDO MANGGAGAWA

BANGON DINGLEANON!
ATTY. RENDEY DALIPE
ARIOLA
MAYOR

BANGON DINGLEANON!
ARNEL DATO-ON GADEJA
DRAGIDO
VICE MAYOR

Paid for by
BANGON DINGLEANON!
SB RV
ARIOLA
KONSEHAL

Paid for by
BANGON DINGLEANON!
DRA. WENCA DATORIN
DAJAY-ORTIZO
KONSEHAL

Paid for by
BANGON DINGLEANON!
RONNIE
SERRANO
KONSEHAL

Paid for by
BANGON DINGLEANON!
ARTEMIO
"DON DON" DIAZ
KONSEHAL

Paid for by
BANGON DINGLEANON!
MARLOU
LABISCASE
KONSEHAL

Paid for by
BANGON DINGLEANON!
DR. EDUARDO
BUGNA
KONSEHAL

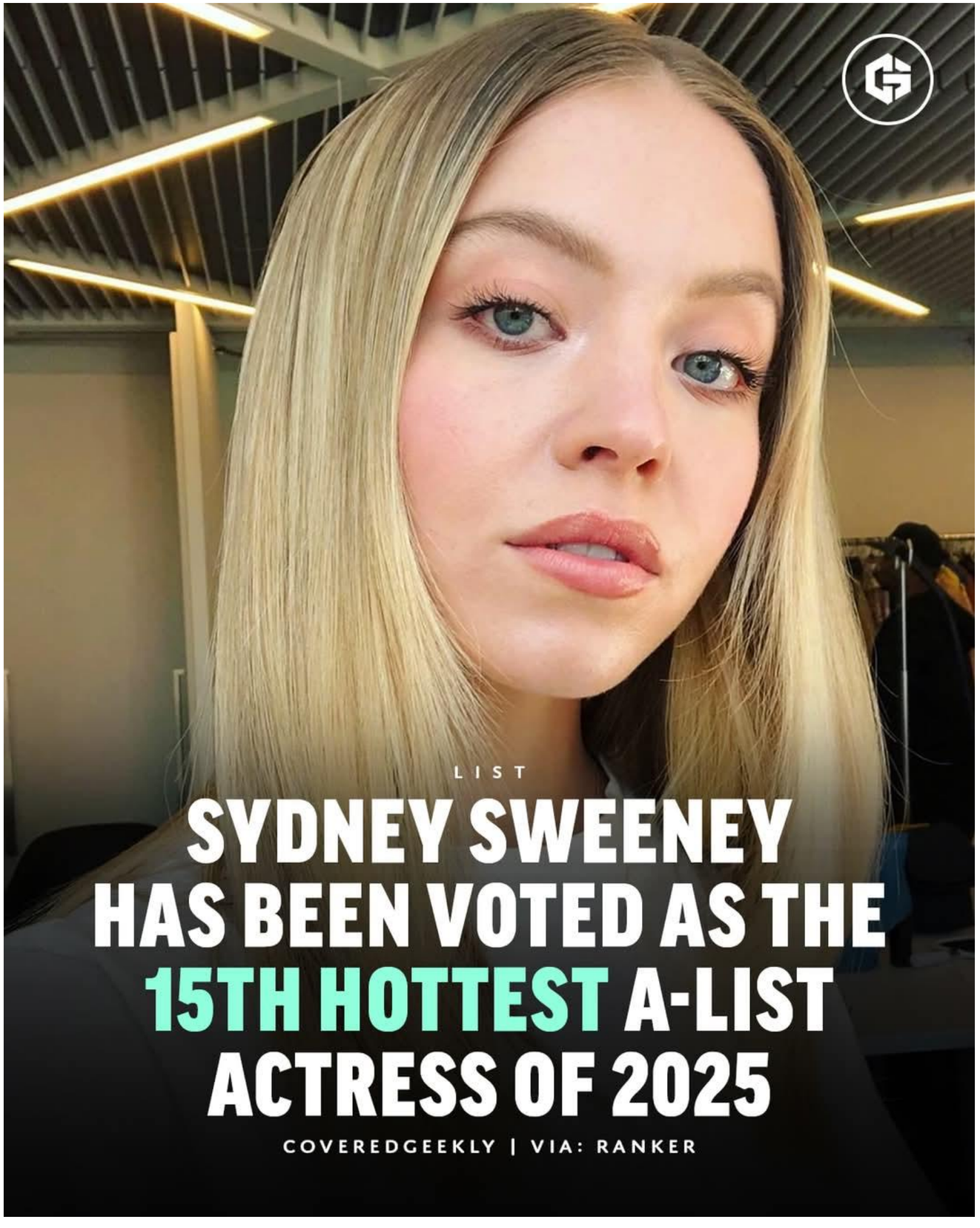
LIST
SYDNEY SWEENEY HAS BEEN VOTED AS THE 15TH HOTTEST A-LIST ACTRESS OF 2025
COVEREDGEEKLY | VIA: RANKER

PULONG DUTERTE, NAGAPANGATUBANG SANG KASO NGA PHYSICAL INJURIES KAG GRAVE THREATS SA DOJ
Nagalapta naman sa social media ang video nga nagasanto sa amo nga reklamo.
RMNIloilo774
DYRI RMN Iloilo
RMN Iloilo Official

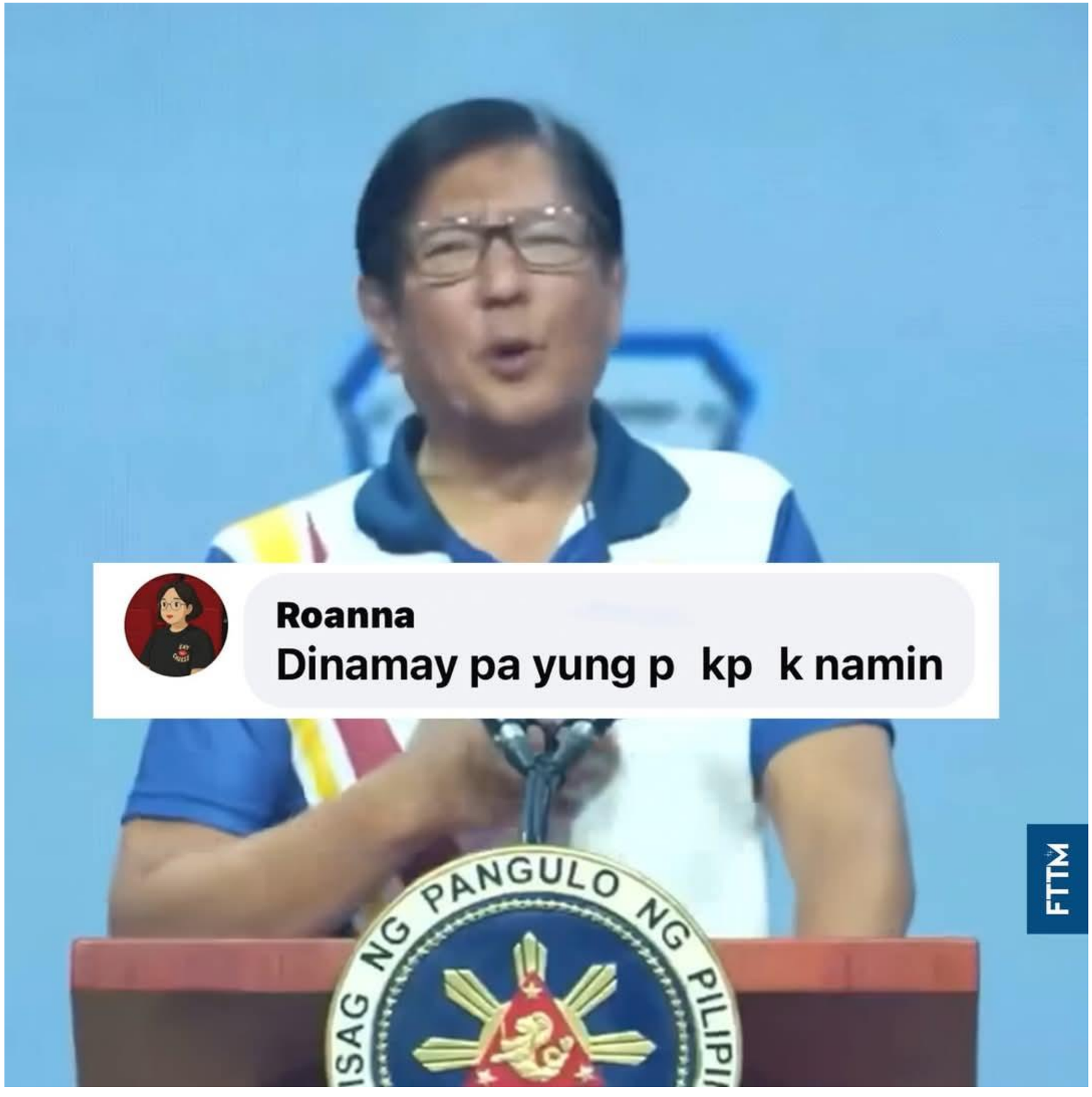
Roanna
Dinamay pa yung p kp k namin
FTTM

IRIRIMAW KITA TAGAPOTOTAN!
TEAM
USWAG POTOTAN CARAVAN
TATAK GUGMA KAG MIHURA
156 USWAG ILONGGOT PARTY-LIST
ANNOUNCEMENT
MAY 4, 2025
12:30 NN
POTOTAN TOWN PLAZA
"Please wear your comfortable BLUE shirts"

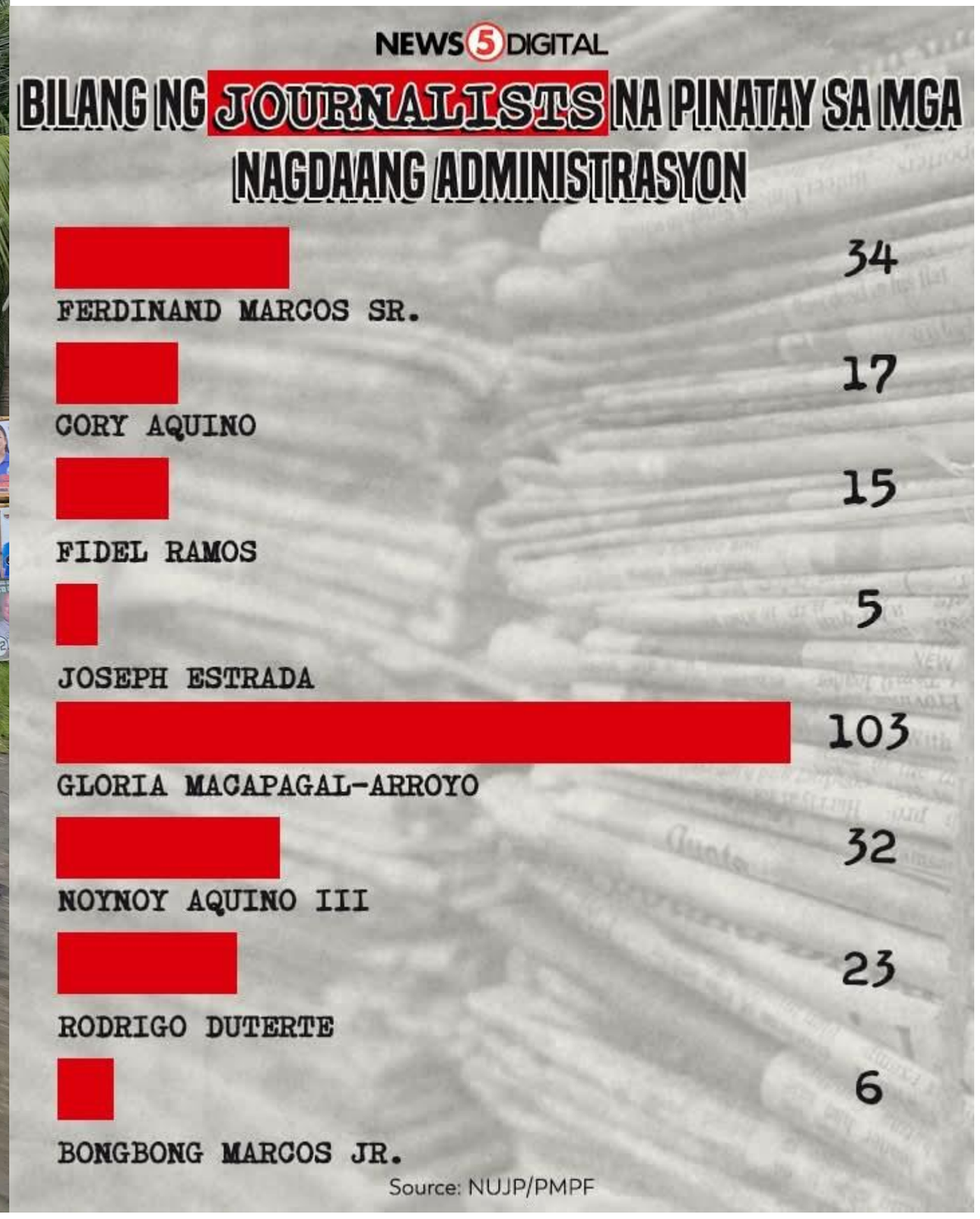
NEWS 5 DIGITAL
BILANG NG JOURNALISTS NA PINATAY SA MGA NAGDAANG ADMINISTRASYON
FERDINAND MARCOS SR. 34
CORY AQUINO 17
FIDEL RAMOS 15
JOSEPH ESTRADA 5
GLORIA MACAPAGAL-ARROYO 103
NOYNOY AQUINO III 32
RODRIGO DUTERTE 23
BONGBONG MARCOS JR. 6
Source: NUJP/PMPF

VOTE STRAIGHT 12-0! TEAM PROGRESSIVE!

#5. AQUINO, BAM

#13. BROSAS, ARLENE

#17. CASTRO, TEACHER FRANCE

#19. D'ANGELO, DAVID

#21. DE GUZMAN, KA LEODY

#25. ESPIRITU, LUKE

#26. FLORANDA, MODY PISTON

#37. LIDASAN, AMIRAH

#43. MATULA, ATTY. SONNY

#45. MENDOZA, HEIDI

#51. PANGILINAN, KIKO

#54. RAMOS, DANILO

ABS-CBN = KATOL

Walang ibang maisip sa dinami-dami ng pwede nilang gawing logo yung itsurang KATOL pa?

Dati Manok yung logo nila eh bagay sana pang-sabong at ipusta!

ABS-CBN = HYPNOTIZING

Nakaka-Hypnotize yung logo nila kaya pala sobra nilang nauto ang mga fans nila kasi logo pa lang nila may kapangyarihan na ng Hypnosis!

ABS-CBN = HEADACHE

Sakit sa Ulo ang mga palabas nila! Paulit-ulit na nga yung storya ang papanget at ang babaduy pa!

ABS-CBN = SIBUYAS

Yung mga fans nila, BALAT-SIBUYAS kapag binanatan mo!

ABS-CBN = SHUTDOWN

Kaya madaling na-SHUTDOWN ang kanilang Network!

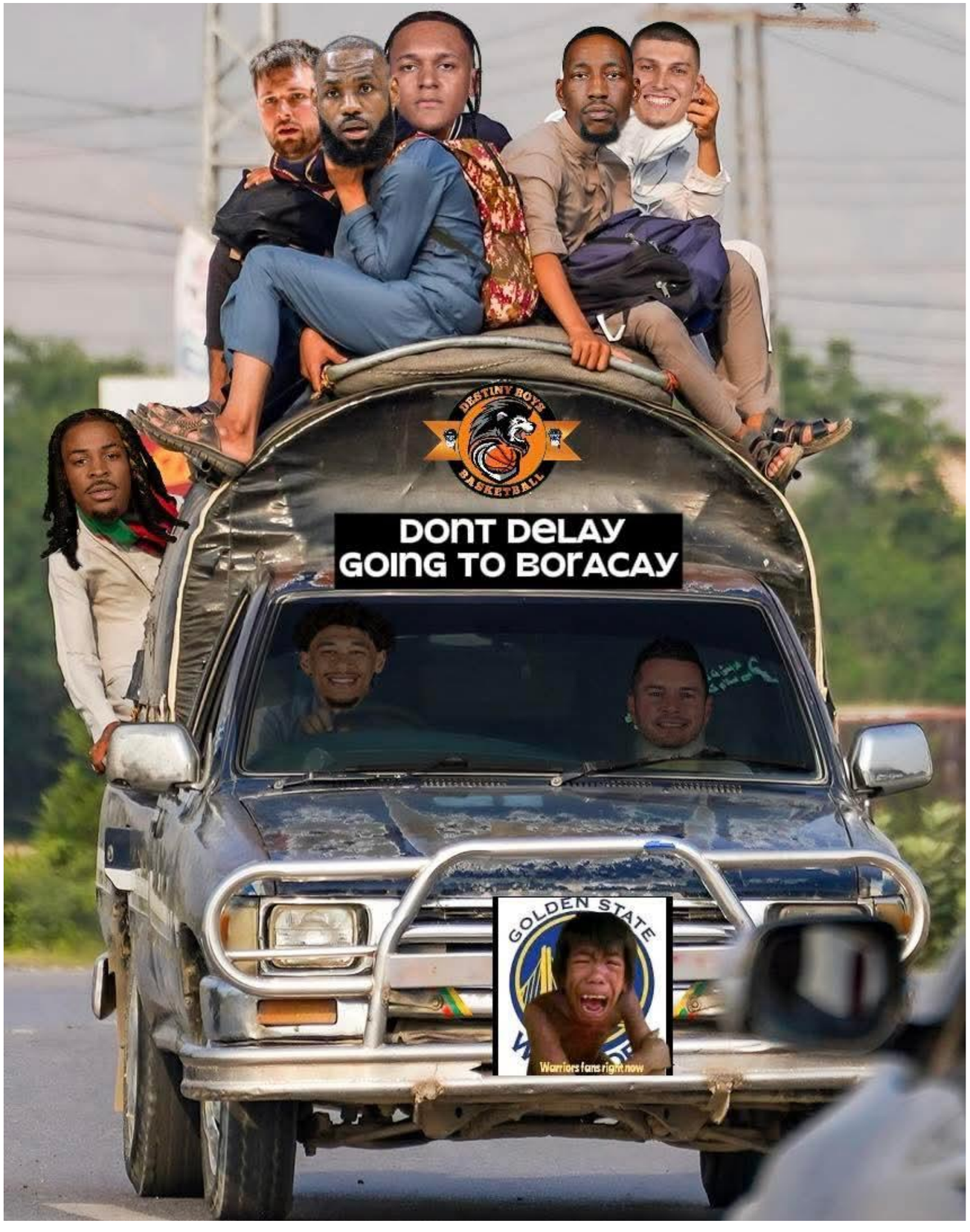
DESTINY BOYS
BASKETBALL
DONT DELAY
GOING TO BORACAY
GOLDEN STATE
Warriors fans right now

gettyimages
Credit: Bobby Bank
866864330

VOTE STRAIGHT 12-0! TEAM PROGRESSIVE!

#5. AQUINO, BAM

#13. BROSAS, ARLENE

#17. CASTRO, TEACHER FRANCE

#19. D'ANGELO, DAVID

#21. DE GUZMAN, KA LEODY

#25. ESPIRITU, LUKE

#26. FLORANDA, MODY PISTON

#37. LIDASAN, AMIRAH

#43. MATULA, ATTY. SONNY

#45. MENDOZA, HEIDI

#51. PANGILINAN, KIKO

#54. RAMOS, DANILO

1SAMBUBUNGAN
makatao, makatayo.
GREEN THUMB
PANATANG LUNTIAN
Luntiang Bayan
#6 ML PARTYLIST
Mamamayang Liberal
59 BAYAN MUNA PARTYLIST
Bayan Muna
46 Gabriela PARTYLIST
Gabriela
21 ACT TEACHERS PARTYLIST
ACT Teachers
51 Akbayan PARTYLIST
Akbayan
RESPECT
INDIGENOUS PEOPLES
PROTECT
BIODIVERSITY
Mga Partylist

SENATORIAL PREFERENCES

2025 ELECTIONS

PULSE ASIA SURVEY | APRIL 20-24, 2025

RANK		VOTING FOR
1	GO BONG	62.2%
2-4	TULFO ERWIN	42.4%
2-4	SOTTO TITO	41.1%
2-4	DELA ROSA BATO	41%
5-8	REVILLA BONG	35.6%
5-9	LACSON PING	33.8%
5-10	TULFO BEN	33.5%
5-11	LAPID LITO	32.2%
6-13	BINAY ABBY	30.2%
7-13	CAYETANO PIA	29.9%
8-14	REVILLAME WILLIE	28.6%
9-14	VILLAR CAMILLE	28.3%
9-14	PACQUIAO MANNY	28.3%

Politiko.com.ph

POLITIKO

SENATOR
BAM
AQUINO
Libreng Kolehiyo
Siguradong Trabaho

PH CALENDAR MEME 2025

JANUARY

FEBRUARY

MARCH

APRIL

MAY

JUNE

JULY

AUGUST

SEPTEMBER

OCTOBER

NOVEMBER

DECEMBER

#SPONSOREDCONTENT
UNBOTHERED BLAH BLAH BLAH
SULONG GUGMA ON LOVE LOVE'S ISSUE
BANTAY BALOTA
2025 MIDTERM ELECTIONS
THE rmn NEWS SPECIAL COVERAGE
PAID POSTS
FAKE NEWS
LOVE BARONDA KAG SANG TEAM SULONG GUGMA NAGAEKSPEKTAR SANG MAS MAHIGKO NGA HAMPANG BANGUD ILA INI BULOHATON SUNO SA TEAM USWAG

Marcos drops Villar's name in Batangas sortie amid PrimeWater probe

IN FOCUS

- President Ferdinand 'Bongbong' Marcos Jr. **skipped Las Piñas Rep. Camille Villar** while **introducing his senatorial candidates** in a Batangas campaign sortie.

  This is the **first time** Marcos **skipped the senatorial aspirant** even **when she is absent.**

- The exclusion came **days after the president ordered an investigation into PrimeWater,** a Villar-owned company that is **currently facing numerous complaints** of poor service.

- **Villar announced** earlier that **she would skip the said sortie,** increasing **speculations** of the senatorial candidate **leaving the Alyansa.**

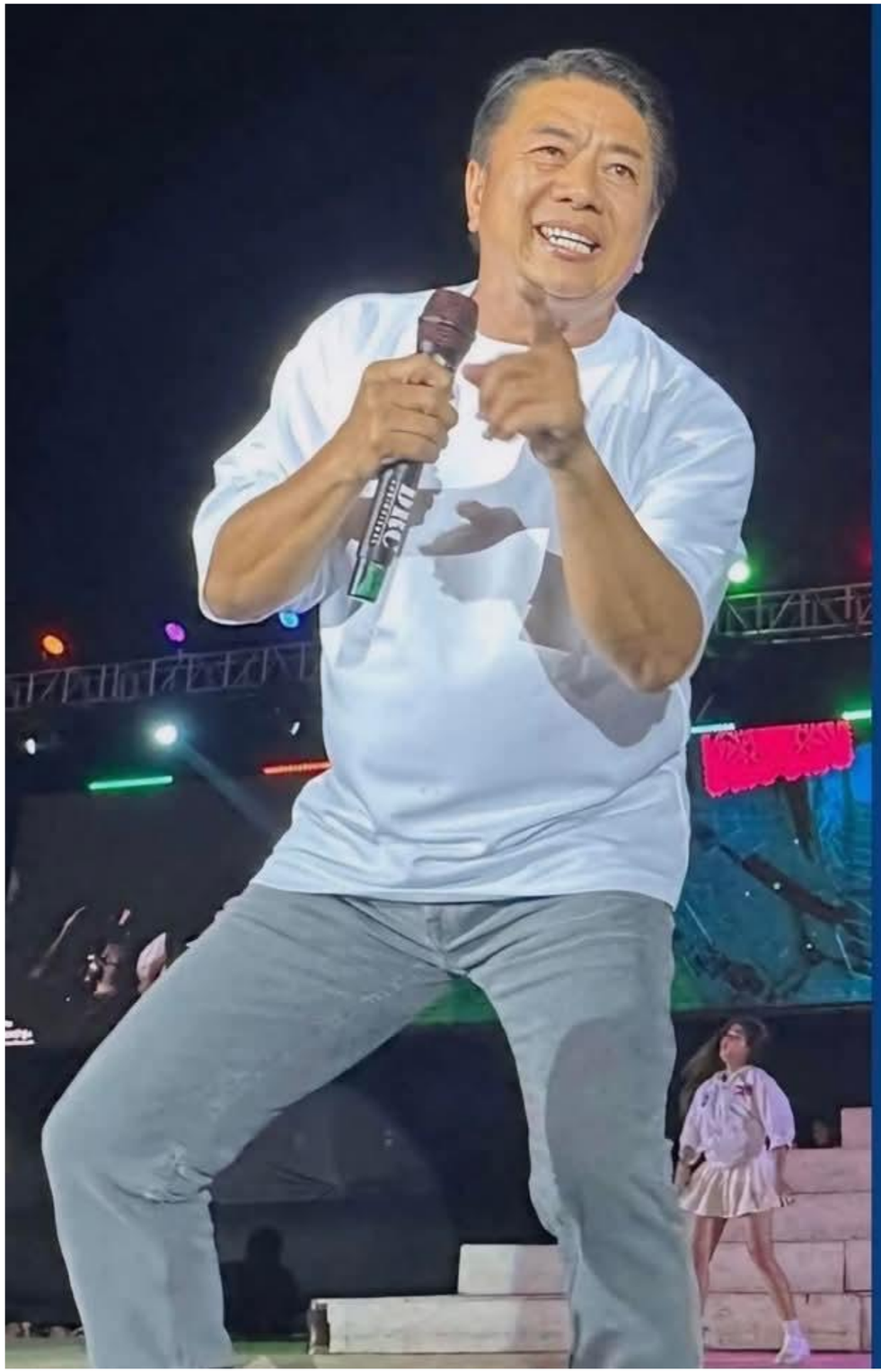

“

Wala tayong plataporma.

Ang plataporma ay tumulong sa mahihirap at hindi magnakaw.

WILLIE REVILLAME
Senate candidate

BUTLER III
10
HOUSTON
ESPN
HOU 85
GS 111
4TH 6:59 24
SUNDAY SHOWCASE
@Roki

NBA PLAYOFFS

Presented by Google

THROUGH MAY 4

WEST

FIRST ROUND

1	OKC	4
8		0
4	DEN	4
5		3
3	LAL	1
6	MIN	4
2	HOU	3
7	GSW	4

CONF. SEMIFINALS

1	OKC	0
4	DEN	0
6	MIN	0
7	GSW	0

CONFERENCE FINALS

EAST

FIRST ROUND

4	CLE	1
0	MIA	8
4	IND	4
1	MIL	5
4	NYK	3
2	DET	6
4	BOS	2
1	ORL	7

CONF. SEMIFINALS

0	CLE	1
1	IND	4
0	NYK	3
0	BOS	2

CONFERENCE FINALS

30
BUTLER III
10
ESPN HOU 85 GS 111 4TH 6:59 24
@Roki
SUNDAY SHOWCASE

Camella
Homes
Confidential
Funds
Sa magkakaibigan,
(Background Music Playing)
Political advertisement paid for and by Camille Villar, Masibay St.,

Dann Garcia 5 hours ago (edited)

Giving proper credit from your sources:

Weeks ago, we found a YouTube channel that has two subchannels and a main channel with more than 400k subscribers, monetizing not only my content but from other archivists as well. Seeing my videos being monetized by other people is one of the reasons why I didn't share my archived content until last year. Other people are benefiting on the archivists' hard work.

I have reported the channel via the YouTube copyright matching tool and it took down the video. The channel owner sent me a ChatGPT generated email demanding me to retract the copyright strike. When another archivist found out that a lot of his content were used without permission, he also reported the channel as well. That strike not only took down the two subchannels but the main channel as well.

Then the owner of the channel pleaded us multiple times in the last two days to retract our copyright strike because according to him, that is the only source of income he had.

To be honest, I'm earning very little on this YouTube channel. Yes, it is monetized but it does not earn a lot of money that will make this my primary job. Restoring my content takes a lot of time and effort. Transferring analog tapes to digital format, remastering them so that other people can view and appreciate the so called "lost media" that we have in our archives takes a lot of time on our end.

Technically, the copyright of the content we have is still owned by the TV networks and/or the production companies that originally produced them, but please give us the proper credit since this content came from our personal collection or sourced from tapes that we purchased/recorded and scoured through. The original producers may not even have an existing copy of our content.

I'm reminding all content creators that if you want to re-use our archived material, please seek our permission first. Give us the proper courtesy. Madali naman kaming kausap. Give us a tag on the video's description or better, send us an email before you upload the re-used content.

ipaghiganti niyo nalang ako kay Edwards
ako bahala, idol.
1XBET PROMO CODE: UAAP24 BONUS: 12000 Php
matik na yan, lods!
iyak sakin tong mga toh..

TEAM ATTY. PING KITA DUKAR-ON
CONGRESSMAN
MAJOR CHARLIE
BELONIO SUSTENTO JR.
GOVERNOR
TOTO DEFENSOR
VICE GOVERNOR
BOBOY TUPAS
BOARD MEMBER
JONATHAN PINUELA
BUDAY SUMIDO
PAUL PALABRICA
PERCY CORDERO
MAJOR AGUILAR
RHAYLAN CORDERO
GERALD "EKLOY" SADLANG-ABAY
PEDRO PACIENTE GAUFO JR.
MA'AM LUING DEMADARA
MAYOR ATTY. PING PANIZALES
VICE MAYOR AYIE BUYCO
SERBISYO NGA MAY TAGIPUSO-ON

BAG-O NGA SAN ENRIQUE, BAG-O NGA PANGHIMANWA

SANG SAN ENRIQUE

MAYOR
ATTY. PING PANIZALES

VICE MAYOR
AYIE BUYCO

AYIE BUYCO
VICE MAYOR 2025

SERBISYO NGA MAY TAGIPUSO-ON!

51
KIKO
PANGILINAN
AGRICULTURE
5
BAM
AQUINO
EDUCATION
45
HEIDI
MENDOZA
AUDITING &
ANTI-CORRUPTION
CRUSADER
25
LUKE
ESPIRITU
LAW &
HUMAN RIGHTS
PAID FOR BY FRIENDS OF SENATORS ABOVE-MENTIONED

1980 1981 1982 1983 1984 1985 1986 1987 1988 1989
1990 1991 1992 1993 1994 1995 1996 1997 1998 1999
2000 2001 2002 2003 2004 2005 2006 2007 2008 2009
2010 2011 2012 2013 2014 2015 2016 2017 2018 2019

ibotta
Rakuten
bibigo
crypto.com
NBA FANS
NF

WARRIORS
30
WARRIORS
22
WARRIORS
23

Mongolia
China
N. Korea
S. Korea
Japan
Nepal
Bhutan
Bangladesh
Myanmar
Laos
Taiwan
Hong Kong
Macau
Thailand
Vietnam
Cambodia
Andaman Islands (India)
Northern Marianas
Guam
Philippines
Sri Lanka
Maldives
Malaysia
Brunei
Singapore
Indonesia
East Timor
Papua New Gu
Australia
5G Standalone (SA) Compared to 5G Non-Standalone (NSA)
Speedtest Intelligence® | 2024
Coverage tile size is approximately 20km².
5G NSA
5G SA

ENVIBE CHECK

Panatang Luntian assessed 2025 senatorial candidates' track record on environmental issues

THE "GREENEST" CANDIDATES

Candidates who scored **6 to 7 points** in Panatang Luntian's scorecard

RONNEL ARAMBULO
MAKABAYAN

DANILO RAMOS
MAKABAYAN

ROY CABONEGRO
DMP

FRANCE CASTRO
MAKABAYAN

ARLENE BROSAS
MAKABAYAN

TEODORO CASIÑO
MAKABAYAN

LEODY DE GUZMAN
PLM

JEROME ADONIS
MAKABAYAN

LUKE ESPIRITU
PLM

LIZA MAZA
MAKABAYAN

ROBERTO BALLON
INDEPENDENT

AMIRAH LIDASAN
MAKABAYAN

THE "DIRTIEST" CANDIDATES

Candidates who garnered **negative points** in Panatang Luntian's scorecard

ARIEL QUERUBIN
NACIONALISTA

ERIC MARTINEZ
PDP-LABAN

BONG GO
PDP-LABAN

BONG REVILLA
LAKAS-CMD

APOLLO QUIBOLOY
INDEPENDENT

RAUL LAMBINO
PDP-LABAN

ALLEN CAPUYAN
PPP

BATO DELA ROSA
PDP-LABAN

JIMMY BONDOC
PDP-LABAN

RODANTE MARCOLETA
SAGIP

ARNEL ESCOBAL
MAHARLIKA

PANFILO LACSON
INDEPENDENT

TINIG NG PLARIDEL

tinigngplaridel tinigngplaridel.net

TINIG NG PLARIDEL'S COVERAGE OF THE 2025 NATIONAL AND LOCAL ELECTIONS

PLM

SENADOR NG MANGGAGAWA

25 LUKE ESPIRITU

Tama na ang trapo. PSST: Luke Forward Tayo!

PRESYU

- Subsidiya ampo "price control" kareng pamangan ampo pa kareng pang aldo-aldo pangagailangan.
- Pamag basura king EPIRA pamag publiku king murang kuryenti a maka sandal king renewable energy.
- Progresibung pamagbuwis, pamagbuwis kareng kayamanan, Pamaglako king "Value Added Tax" ampo pa king "excise tax";
- Reporma king gabun; suporta kareng ortelanu at manasan para king murang pamangan.

SWELDU

- Dagdag a P750 king legislated national minimum wage na miki-Automatic pamagtas banwa-banwa basi king inflation rate.
- Pamag-lako king awsan a "Provincial Rate".
- Masaleseng pasweldu kareng magobra king private ampo public sector.
- Panakitan para kareng kababaihan na "Stay-at-home", ampo kareng manyese.

SERBISYU

- Libring "Healthcare" para kareng egana-gana. Samasnan ya ing Philheath, at paandaran ya ing benepisyu king panga-ospital, ampo maintenance na panulu.
- Murang pabale, ampo makatarungan na "Land Rights" para kareng pakakalulung lakan at baryu.
- Libre, ampo de-kalidadad a edukasyun para kareng egana-gana baytang; pamanalakad a karagdagang classrooms ampo SUCs.
- Mass Public Transportation a mura ampo makatau para kareng egana-ganang balen.

OBRA

- Tuknangan ing kontraktwalisasyun, ampo lako la reng manpower agencies.
- Pasikanan ya ing domestic production ampo ing industriya para king "Full Employment".
- "Public Employment Guarantee" para kareng e makapantun masalese a obra.
- Pasikanan ya ing suporta kareng MSMEs ampo kareng mangalating negosyu.

PROFILE

Renecio "Luke" S. Espiritu Jr.
Place of Birth: Bacolod City
Birthdate: October 18, 1974
Political Party: Partido Lakas ng Masa

EDUCATION

Juris Doctor
Ateneo de Manila School of Law (2002)

AB Communication
Ateneo de Manila University (1997)

High School
Ateneo de Manila (1992)

Grade School
La Salle Greenhills (1986-1988)
La Salle Bacolod (1981-1986)

LEADERSHIP BACKGROUND

Bukluran ng Manggagawang Pilipino (BMP)
- National President (2018-Present)
- Official Spokesperson (2015-2018)
- Labor Organizer (2014-present)

Solidarity of Unions in the Philippines for Empowerment and Reform (SUPER)
- National President (2015-2020)

Partido Lakas ng Masa (PLM)
- National Executive Council Member (2008-2013)

Legal Practice
- Private Law Practioner (2008-present)
- Public interest advocate

Labor and Citizens' Rights Advocacy
- Handled national and international campaigns on key issues like labor rights, inflation, tax justice, climate justice, etc.
- Worked with unions on CBA planning, negotiation, and implementation. Overseeing union efforts in education, organizing, expansion, and consolidation.

@LukeEspirituPH

USWAG ILONGGO
KAUSWAGAN
kag
KADALAG-AN
Team USWAG
Miting de Avance
TEAM USWAG
MAY 8, 2025
3:00 PM | LA PAZ FOOTBALL FIELD

PULSONG ADAMSONIAN 2025

PHILIPPINE MIDTERM MOCK ELECTIONS RESULTS

TOP 15 SENATORIAL PREFERENCES

1 **AQUINO, BAM #5** *(KNP)*
503 VOTES - 93.49%

2 **PANGILINAN, KIKO #51** *(LP)*
500 VOTES - 92.94%

3 **ESPIRITU, LUKE #25** *(PLM)*
446 VOTES - 82.90%

4 **MENDOZA, HEIDI #45** *(IND)*
442 VOTES - 82.16%

5 **DE GUZMAN, KA LEODY #21** *(PLM)*
343 VOTES - 63.75%

6 **RAMOS, DANILO #54** *(MKBYN)*
312 VOTES - 58%

7 **BROSAS, ARLENE #13** *(MKBYN)*
305 VOTES - 56.69%

8 **CASIÑO, TEDDY #16** *(MKBYN)*
299 VOTES - 55.58%

9 **ARAMBULO, RONNEL #6** *(MKBYN)*
274 VOTES - 50.93%

10 **MATULA, ATTY. SONNY #43** *(WPP)*
237 VOTES - 44.05%

11 **CASTRO, TEACHER FRANCE #17** *(MKBYN)*
227 VOTES - 42.19%

12 **MAZA, LIZA #44** *(MKBYN)*
168 VOTES - 31.23%

13 **MARQUEZ, NORMAN #40** *(IND)*
112 VOTES - 20.82%

14 **BALLON, ROBERTO #8** *(IND)*
107 VOTES - 19.89%

15 **DORINGO, NANAY MIMI #23** *(MKBYN)*
63 VOTES - 11.71%

The Adamson Chronicle aduchronicle aduchronicle

2025 ELECTIONS SENATORIAL PREFERENCES

RANK		VOTING FOR
1-2	Bong Go	56.8%
1-2	Erwin Tulfo	52.7%
3-8	Tito Sotto	42.3%
3-9	Bato Dela Rosa	40.8%
3-10	Ben Tulfo	40.2%
3-10	Pia Cayetano	39.1%
3-10	Bong Revilla	38.1%
3-11	Abby Binay	37.6%
4-13	Lito Lapid	35.6%
5-16	Ping Lacson	34.3%
8-18	Camille Villar	31.9%
9-18	Bam Aquino	31.4%
9-20	Willie Revillame	30.4%
10-20	Manny Pacquiao	29.1%
10-20	Imee Marcos	28.9%
10-20	Benhur Abalos	28.5%
11-20	Rodante Marcoleta	27.8%
11-21	Kiko Pangilinan	26.3%

OCTA Research survey
April 20 - 24, 2025

PHILIPPINE STAR

2025 ELECTIONS SENATORIAL PREFERENCES

RANK		VOTING FOR
1-2	Bong Go	56.8%
1-2	Erwin Tulfo	52.7%
3-8	Tito Sotto	42.3%
3-9	Bato Dela Rosa	40.8%
3-10	Ben Tulfo	40.2%
3-10	Pia Cayetano	39.1%
3-10	Bong Revilla	38.1%
3-11	Abby Binay	37.6%
4-13	Lito Lapid	35.6%
5-16	Ping Lacson	34.3%
8-18	Camille Villar	31.9%
9-18	Bam Aquino	31.4%
9-20	Willie Revillame	30.4%
10-20	Manny Pacquiao	29.1%
10-20	Imee Marcos	28.9%
10-20	Benhur Abalos	28.5%
11-20	Rodante Marcoleta	27.8%
11-21	Kiko Pangilinan	26.3%

OCTA Research survey
April 20 - 24, 2025

PHILIPPINE STAR

Dan Cartagena

56m ·

Gusto mo mag Mayor sa ciudad?! Sus ah, indi ka gani kabalo mag tig-ang.

SOL ARAGONES DEFENDS MARCOLETA ENDORSEMENT: THIS ISN'T ABOUT ME, THIS IS ABOUT LAGUNA

BY DWIGHT DE LEON
MAY 7, 2025

Marcoleta was among the architects of the shutdown of ABS-CBN, Aragones' former employer. She tells Rappler, 'All senatorial candidates who approach me and want to join me onstage, I allow them regardless of their political color.'

Olivia Isabel Rodrigo

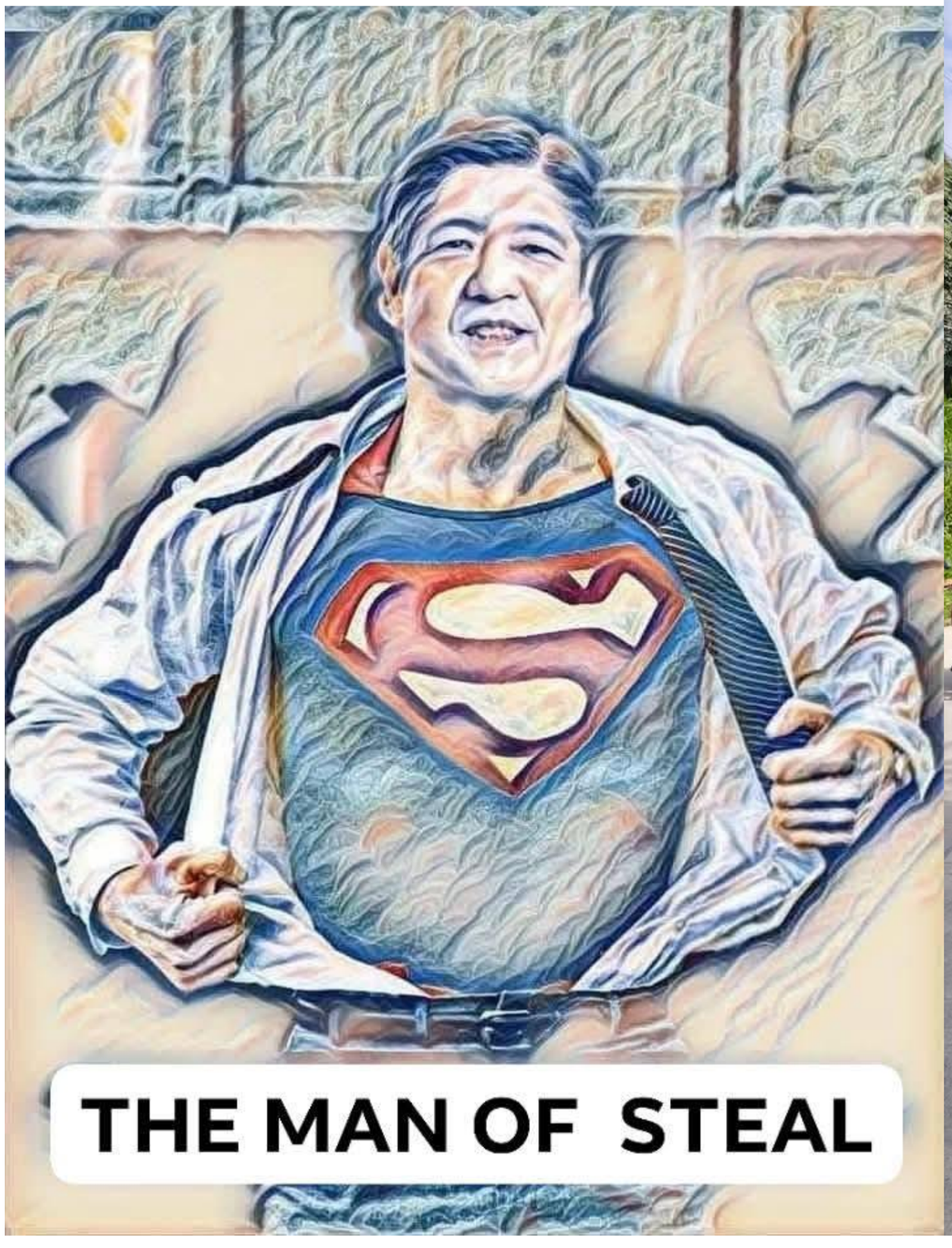
THE MAN OF STEAL

ATONG IBOTO! SA SENADO
5 BAM AQUINO SENADOR
51 KIKO PANGILINAN SENADOR
45 HEIDI MENDOZA SENADORA
25 LUKE ESPIRITU SENADOR
DONATED BY: ENGR. ARNEL SANTUYO
TIKBOY & VIOLETO'S
White Beach
0926-732-6501
mazda
JAL 6128

NEWS5 DIGITAL

BILANG PILIPINO 2025

2025 ELECTION SENATORIAL PREFERENCES

May 2-6, 2025
Source: Social Weather Stations
(conducted in partnership with Stratbase Consultancy)

	RANK	VOTING FOR
1	ERWIN TULFO	45%
2	BONG GO	43%
3	TITO SOTTO	37%
4-5	LITO LAPID	34%
4-5	BEN TULFO	34%
6	PING LACSON	32%
7-8	ABBY BINAY	31%
7-8	BATO DELA ROSA	31%
9-10	CAMILLE VILLAR	30%
9-10	PIA CAYETANO	30%
11-12	BONG REVILLA JR.	29%
11-12	IMEE MARCOS	29%

NEWS5 DIGITAL

BILANG PILIPINO 2025

2025 ELECTION SENATORIAL PREFERENCES

May 2-6, 2025
Source: Social Weather Stations
(conducted in partnership with Stratbase Consultancy)

	RANK	VOTING FOR
1	ERWIN TULFO	45%
2	BONG GO	43%
3	TITO SOTTO	37%
4-5	LITO LAPID	34%
4-5	BEN TULFO	34%
6	PING LACSON	32%
7-8	ABBY BINAY	31%
7-8	BATO DELA ROSA	31%
9-10	CAMILLE VILLAR	30%
9-10	PIA CAYETANO	30%
11-12	BONG REVILLA JR.	29%
11-12	IMEE MARCOS	29%

Leni Angat Buhay Pilipinas
Glenn Lopez · 11h ·

Tatlong Araw Na Lang!
Sa darating na Mayo 12, muling magpapakita ang sambayanang Pilipino ng lakas, dangal, at malasakit sa bayan. Ito ang araw na ang ating boto ay magiging tinig ng pag-asa, paninindigan, at pagmamahal sa Inang Bayan.

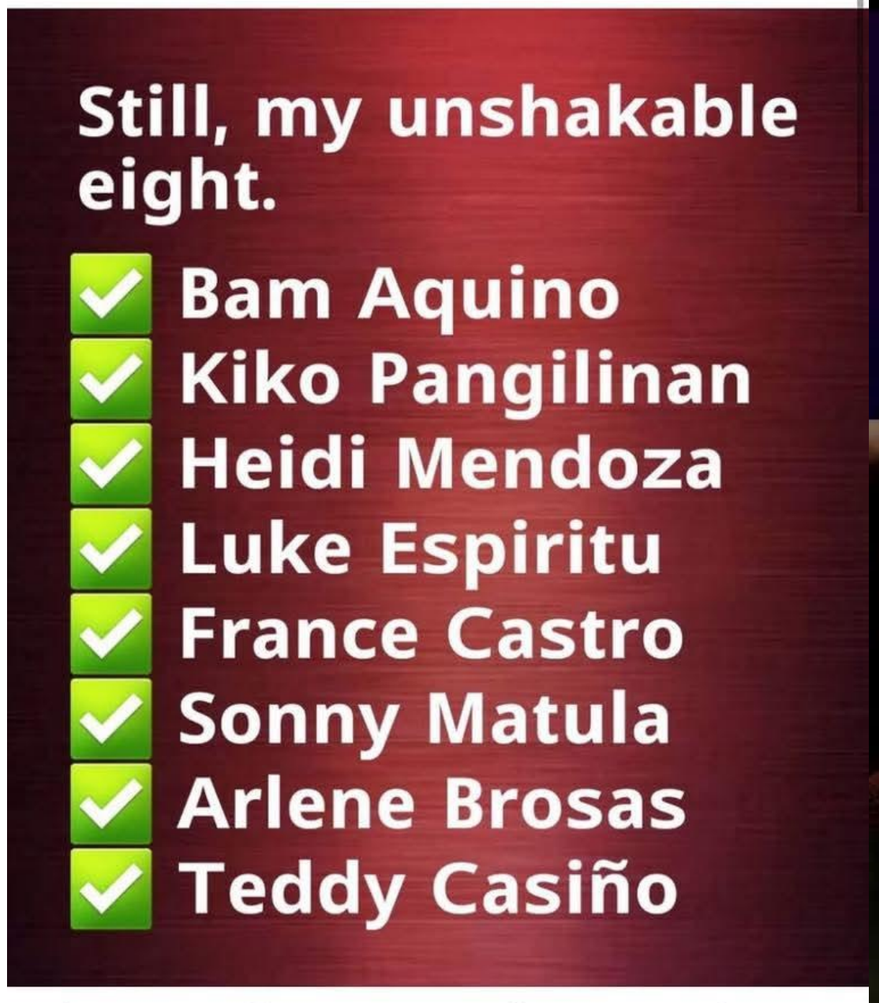

Like Comment Send Share

521

89 shares

VOTE STRAIGHT
DUTER-TEN
SENATORS

KN YOUTH SAN PABLO
SENATORIAL ENDORSEMENT
Senator Bam 5 AQUINO
IBALIK!
51 SENATOR KIKO PANGILINAN
45 HEIDI MENDOZA
Dating COA Komisyoner
25 LUKE ESPIRITU
Senador ng manggagawa
KA 21 LEODY DE GUZMAN
6 RONNEL ARAMBULO
Senador ng mangingisda
54 DANILO RAMOS
TEDDY 16 CASINO
PARA SA INYO!
43 SONNY MATULA
Defender ng manggagawa masa, at sambayanan
13 ARLENE BROSAS
SA SENADO!
17 FRANCE CASTRO
Senador ng mga guro
44 LIZA MAZA
Senador ng mga OFW at kababaihan
BASTA'T SAMA-SAMA, KAYA NATIN!
knyouthsanpablo@gmail.com @kny.sanpablo @kayanatinyouth.spc

BKE
NEWYO
1
CELTICS
0

Congratulations, Pope Leo XIV for being the new leader of the Catholic church
Greetings from Camille Villar

Ingat sa Byahe
SEMANA SC
CAMILLE VILLAR
EMERGENCY HOTLINES:
VATICAN MEDIA

SENATORS FOR GOOD GOVERNANCE
Senator Bam AQUINO
5
RONNEL ARAMBULO
6
8 SENADOR ROBERTO BALLON KA DODOY
8
ARLENE BROSAS
13
TEDDY CASIÑO PARA SA INYO!
16
21 LEODY DE GUZMAN
21
KA LUKE Espiritu SA SENADO
25
ATTY. SONNY G. MATULA #MATULARUN SA SENADO
43
LIZA MAZA
44
HEIDI IMBESTIGADORA MENDOZA
45
KIKO PANGILINAN
51
DANILO RAMOS
54
knyouthcandelaria
kayanatinyouthcandelaria@gmail.com

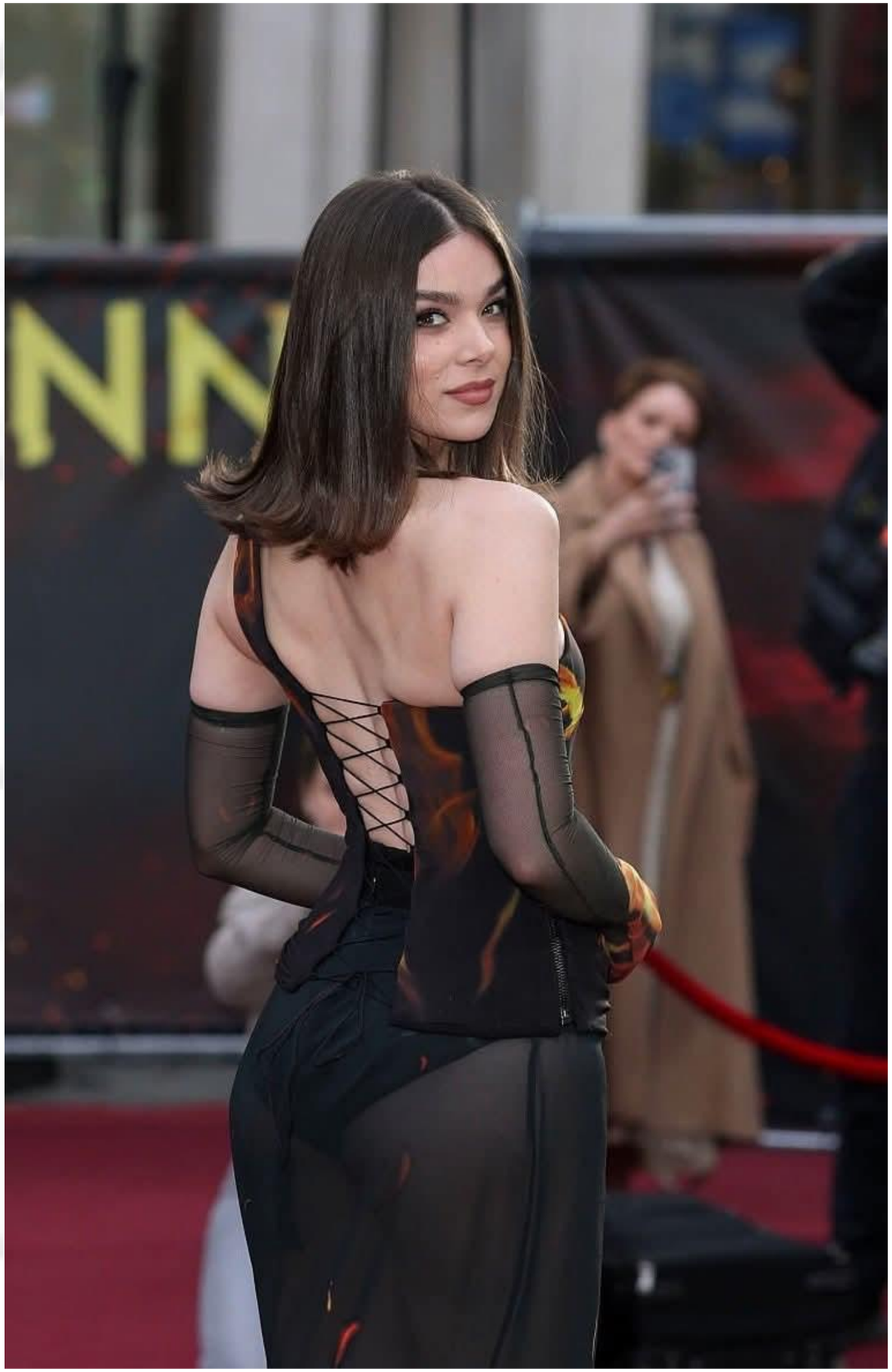

Senator Bam
5 AQUINO
IBALIK!
VOTE! SENATOR
51 KIKO PANGILINAN
2025
Dating COA Komisyoner
45 HEIDI
IMBESTIGADORA
MENDOZA
25
Senador ng Manggagawa
LUKE ESPIRITU
IBOTO
16
SA SENADO
TEDDY
CASIÑO
PARA SA INYO!
6 RONNEL
ARAMBULO
4 SA SENADO
LIZA MAZA
TAPANG NG MASA
43 DEFENDER
SA SENADO
MATULA,
ATTY. Sonny
Ka 21
LEODY
SA SENADO
17
CASTRO
TEACHER FRANCE
(MKBYN)
ARLENE 13
BROSAS
SA SENADO
54
DANILO
RAMOS

UPDATE

BANTAY BALOTA
2025 MIDTERM ELECTIONS

10 KA MGA MAYOR SA PROBINSYA SANG ILOILO WALA SANG KONTRA SINI NGA 2025 MIDTERM ELECTIONS

OTON
Sofronio Fusin Jr.

LEMERY
Oscar Villegas Jr.

BADIANGAN
Suzette Mamon

MAASIN
Francisco Amboy

NEW LUCENA
Atty. Carl Mondejar

SANTA BARBARA
Dennis Superficial

PAVIA
Laurence Anthony Gorriceta

ALIMODIAN
Ian Keneth Alfeche

LEGANES
Vicente Jaen II

CALINOG
Francisco Calvo

RMNIloilo774 DYRI RMN Iloilo RMN Iloilo Official

THE rmn NEWS SPECIAL COVERAGE

UPDATE

BANTAY BALOTA
2025 MIDTERM ELECTIONS

10 KA MGA MAYOR SA PROBINSYA SANG ILOILO WALA SANG KONTRA SINI NGA 2025 MIDTERM ELECTIONS

OTON
Sofronio Fusin Jr.

LEMERY
Oscar Villegas Jr.

BADIANGAN
Suzette Mamon

MAASIN
Francisco Amboy

NEW LUCENA
Atty. Carl Mondejar

SANTA BARBARA
Dennis Superficial

PAVIA
Laurence Anthony Gorriceta

ALIMODIAN
Ian Keneth Alfeche

LEGANES
Vicente Jaen II

CALINOG
Francisco Calvo

RMNIloilo774 DYRI RMN Iloilo RMN Iloilo Official

THE rmn NEWS SPECIAL COVERAGE

FULL COURT

Kevin Durant
@KDTrey5

😂😂😂 I rejoice every morning that it didn't happen

FULL COURT

Kevin Durant
@KDTrey5

😂😂😂 I rejoice every morning that it didn't happen

BANGON DINGLEANON!
ATTY. RENDEY DALIPE
ARIOLA
MAYOR

BANGON DINGLEANON!
ARNEL DATO-ON GADEJA
DRAGIDO
VICE MAYOR

BANGON DINGLEANON!
SB RV
ARIOLA
KONSEHAL

BANGON DINGLEANON!
DRA. WENCA DATORIN
DAJAY-ORTIZO
KONSEHAL

BANGON DINGLEANON!
RONNIE
SERRANO
KONSEHAL

BANGON DINGLEANON!
ARTEMIO
"DON DON" DIAZ
KONSEHAL

BANGON DINGLEANON!
MARLOU
LABISCASE
KONSEHAL

BANGON DINGLEANON!
DR. EDUARDO
BUGNA
KONSEHAL

1
VOTE! CYDOY
ARANDILLA
FOR SB MEMBER
3
VOTE!
ALEX ARAÑO
FOR SB MEMBER
4
VOTE! MARINA
BUYCO
FOR SB MEMBER
5
VOTE! TING TING
BUYCO
FOR SB MEMBER
6
VOTE! REGINA
GLIMERO
FOR SB MEMBER
7
VOTE! EDDIEBOY
JORQUE
FOR SB MEMBER
8
VOTE! ENGR. ALGER
LAMPREA
FOR SB MEMBER
9
VOTE! TOTO MATT
MANA-AY
FOR SB MEMBER

SAMA-SAMA NATING BANTAYAN

ANG BOTO NG PILIPINO!

ELEKSYON 2025

GMA INTEGRATED NEWS

TULOY-TULOY NA PAGBABALITA

GMA

MAY 12 MONDAY	4:00 AM - 5:00 AM	ELEKSYON 2025: UNANG BUGSO
	5:00 AM - 12:00 NN	ELEKSYON 2025
	5:30 PM - 6:30 PM	ELEKSYON 2025
	6:30 PM - 9:00 PM	24 ORAS
	9:00 PM - 12:00 MN	ELEKSYON 2025
MAY 13 TUESDAY	12:00 MN - 12:00 NN	ELEKSYON 2025

SAMA-SAMA NATING BANTAYAN

ANG BOTO NG PILIPINO!

ELEKSYON 2025

GMA INTEGRATED NEWS

TULOY-TULOY NA PAGBABALITA

GTV

MAY 12 MONDAY	4:00 AM - 5:00 AM	ELEKSYON 2025: UNANG BUGSO
	5:00 AM - 5:30 AM	ELEKSYON 2025
	5:30 AM - 9:00 AM	DOBOL B TV | ELEKSYON 2025
	9:00 AM - 11:00 AM	ELEKSYON 2025
	11:00 AM - 12:00 NN	BALITANGHALI
	12:00 NN - 6:30 PM	ELEKSYON 2025
	6:30 PM - 9:00 PM	24 ORAS
	9:00 PM - 12:00 MN	ELEKSYON 2025
MAY 13 TUESDAY	12:00 MN - 11:00 AM	ELEKSYON 2025
	11:00 AM - 12:00 NN	BALITANGHALI

Hello
Bella Ramsey!

NYEH!

Hello
Rachel Zegler!

NYEH!

Hello
Bella Ramsey!

NYEH!

Hello
Rachel Zegler!

NYEH!

REPUBLIKA NG PILIPINAS
1000

HALALAN 2025

ELECTION 2025

SENATORIAL PREFERENCES:

AQUINO, BAM (KNP)
95%

ESPIRITU, LUKE (PLM)
95%

PANGILINAN, KIKO (LP)
95%

BROSAS, ARLENE (MKBYN)
92.5%

ARAMBULO, RONNEL (MKBYN)
87.5%

MAZA, LIZA (MKBYN)
87.5%

RAMOS, DANILO (MKBYN)
87.5%

CASIÑO, TEDDY (MKBYN)
85%

DE GUZMAN, KA LEODY (PLM)
60%

MENDOZA, HEIDI (IND)
60%

CASTRO, FRANCE (MKBYN)
57.5%

MATULA, SONNY (WPP)
52.5%

PARTYLIST PREFERENCES:

1 AKBAYAN

2 KABATAAN

3 GABRIELA

Inside the South Tower

IMPACT 9:02 A.M. COLLAPSE 9:59 A.M.

110
Access to roof
Two separate callers report trying to get to the roof but finding the doors locked.

105
About 9:15, a caller tells his wife there are about 200 people on this floor. Another caller tells his wife he is lying on the floor with about 15 others. It is difficult to breathe.

98
Aon Corp.
One desk from the windows, Marissa Panigrosso feels the heat from the blast as the first plane hits the north tower. It is "like an oven door." She evacuates before the second plane strikes.

93
Aon Corp.
Gregory Milanowycz, an insurance broker, calls his father. He and about 30 others are trapped in the northeast corner of the floor. "The elevators aren't working. The stairwell collapsed. We can't go up. We can't go down. We are stuck here."

84
Euro Brokers
About 50 of the company's 61 employees who die are on this trading floor when the plane hits.

78
Sky Lobby
After the north tower is hit, many in the south tower evacuate to the sky lobby to catch an express elevator. An announcement that the building is safe leaves many unsure whether to return to their offices or leave. Many die instantly when the second plane hits.

76
Stairwell A
An elevator crashes into the stairwell in this area, evacuees say, spewing debris, including large sections of the wall, into the passage. Several men prop up debris so that at least 18 people are able to slide through and escape.

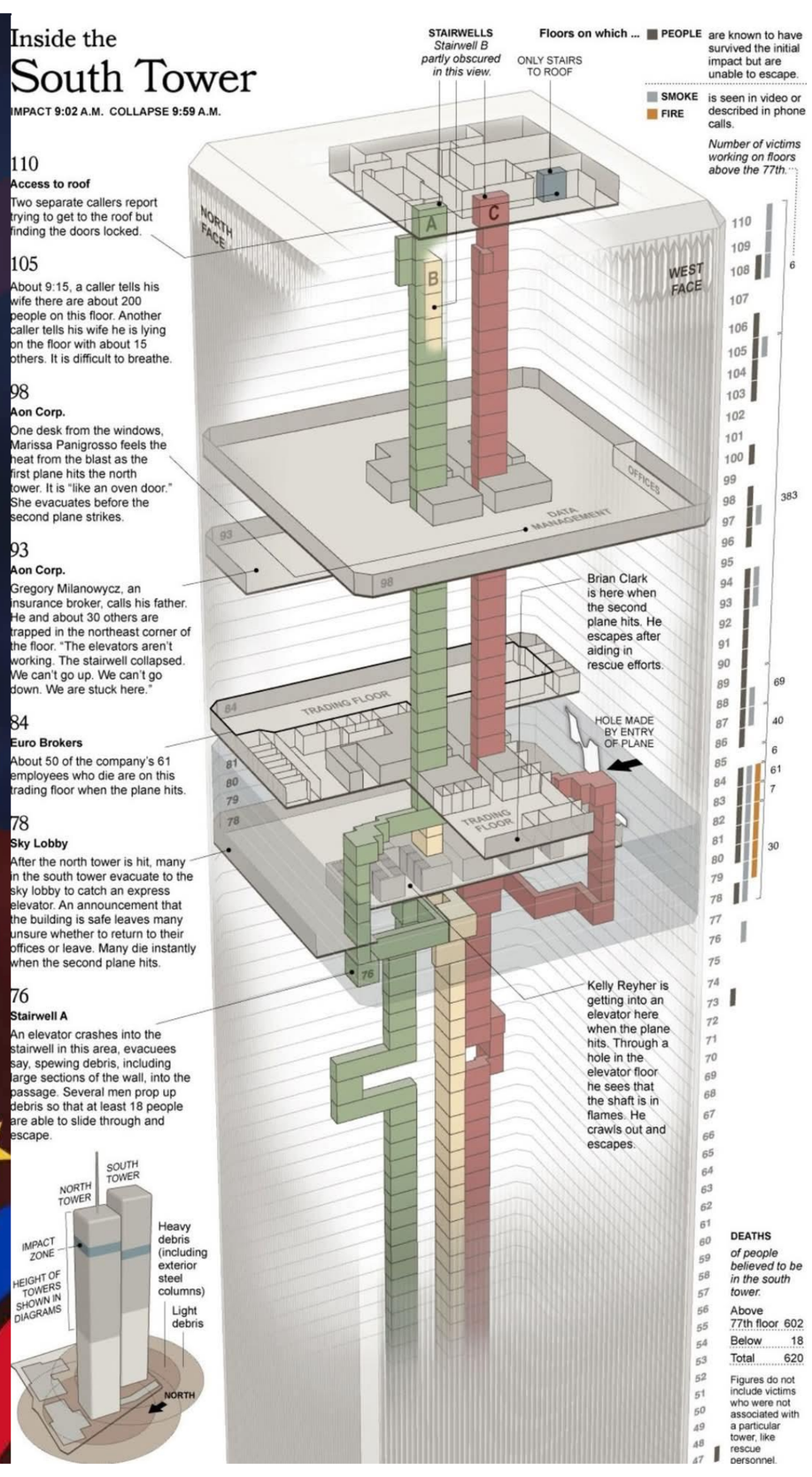

DEATHS
of people believed to be in the south tower.

Above 77th floor	602
Below	18
Total	620

Figures do not include victims who were not associated with a particular tower, like rescue personnel.

EMPTY VS
FULL STADIUM!

Jokic pauwi galing Game 3 vs OKC

Lebron pauwi galing Station 3 ng Boracay

SINGLE MOMS

THOSE HOPING FOR BABIES

ABOUT TO BE MOMS

GRANDMOTHERS

Sending MOTHER'S DAY LOVE TO...

THOSE MISSING THEIR MOMS

MOTHERLY FIGURES

THOSE MISSING THEIR BABIES

NEW MOMS

THOSE WITH HARD RELATIONSHIPS WITH THEIR MOMS

STEP MOMS

ALL THE MOMS

@ALYSSA_THERECIPECRITIC

Philippine
GRAPHIC
WEEKLY MAGAZINE
JUNE 26, 1995
Vol.6 • No.3
P18
in Metro Manila

WERE THE ELECTIONS STOLEN?
By Manuel F. Almario

TYING UP LOOSE ENDS IN THE ALELENG SLAYINGS
By Willie S. Baun

A BELEAGUERED BANKER AT PNB
By Emmie Abadilla

PROTECTING MIGRANT WORKERS
By Cesar Mella

GLORIA MACAPAGAL-ARROYO

RAUL ROCO

RAMON MAGSAYSAY JR.

FRANKLIN DRILON

THE SENATORIAL

JUAN FLAVIER

MIRIAM DEFENSOR-SANTIAGO

SERGIO OSMEÑA III

FRANCISCO TATAD

WINNERS OF '95

GREGORIO HONASAN

MARCELO FERNAN

JUAN PONCE-ENRILE

ANNA DOMINIQUE COSETEN

College of Engineering

QUIZ #1
CALCULUS 1
1ST Semester, A.Y 2023-2024

10/10

O solution NO points.

MAHOGANY

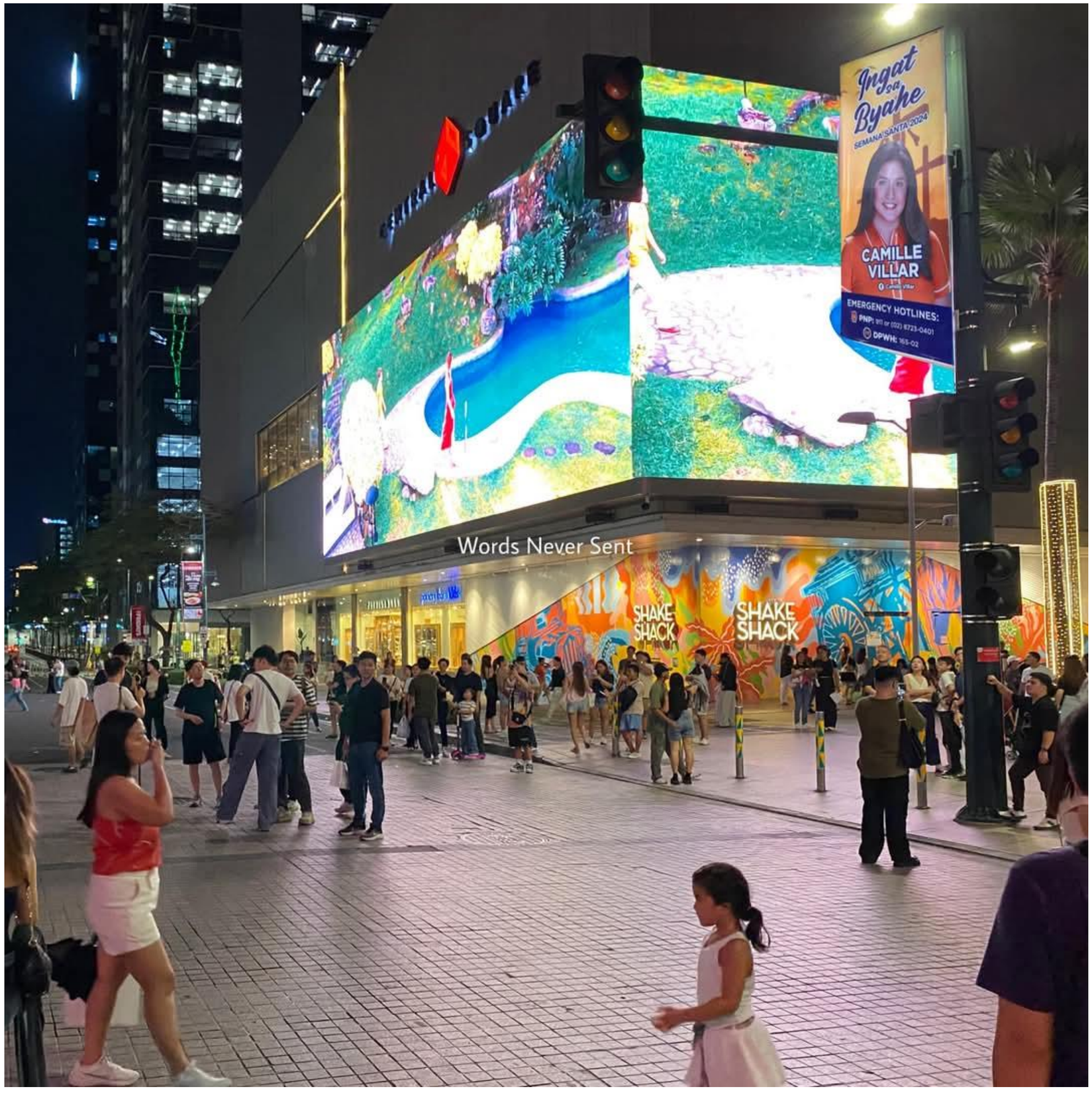

Words Never Sent

SARA DUTERTE'S IMPEACHMENT

YES

France Castro

Leody De Guzman

NEUTRAL

Tito Sotto

Bam Aquino

Francis Tolentino

Vic Rodriguez

Jayvee Hinlo

NO

Bonifacio Bosita

CELEBRITIES TURNED SENATORS IN THE PHILIPPINES

ROBIN PADILLA

2022 - present

RAFFY TULFO

2022 - present

JINGGOY ESTRADA

2004 - 2016; 2022 - present

BONG REVILLA

2004 - 2016; 2019 - present

TITO SOTTO

1992 - 2004; 2010 - 2022

MANNY PACQUIAO

2016 - 2022

LITO LAPID

2004 - 2016; 2019 - present

RAMON REVILLA, SR.

1992 - 2004

FREDDIE WEBB

1992 - 1998

NIKKI COSETENG

1992 - 2001

JOSEPH ESTRADA

1987 - 1992

CELEBRITIES WHO LOST SENATE BID

HERBERT BAUTISTA

FREDDIE AGUILAR

EDU MANZANO

ISKO MORENO

ALMA MORENO

IMELDA PAPIN

CESAR MONTANO

RICHARD GOMEZ

PILAR PILAPIL

BOOTS ANSON-ROA

TRIVIA AND FACTS PHILIPPINES

PARTY LIST RACE

BILANG PILIPINO 2025

1 AKBAYAN 1,938,839	2 DUTERTE YOUTH 1,473,470	3 TINGOG 1,059,064	4 4PS 881,017	5 ACT-CIS 825,596	6 AKO BICOL 663,308
7 SOLID NORTH PARTY 528,293	8 USWAG ILONGGO 493,854	9 CIBAC 414,498	10 TRABAHO 399,893	11 SENIOR CITIZENS 384,438	12 MALASAKIT@BAYANIHAN 371,890
13 ML 369,417	14 PPP 361,755	15 UNITED SENIOR CITIZENS 359,107	16 FPJ PANDAY BAYANIHAN 358,702	17 LPGMA 350,574	18 AGAP 320,957

2025 ELECTION RESULTS

MEMBER, SANGGUNIANG PANLUNGSOD ILOILO CITY

Partial, unofficial results aggregated from Comelec data as of May 12, 2025, 9:59 PM and from 82.25% of Election Returns.

1 **CABALUNA, SEDFREY** *(NUP)*
130,287 votes

2 **TREÑAS, MIGUEL** *(PFP)*
125,830 votes

3 **SARABIA, REX MARCUS** *(NUP)*
113,971 votes

4 **ZALDIVAR, ALAN** *(PFP)*
111,566 votes

5 **ACAP, LYNDON** *(NUP)*
108,344 votes

6 **DELA LLANA, NENE** *(PFP)*
107,102 votes

7 **MALABOR, MANDRIE**
103,325 votes

8 **YOUNG, JOHNNY** *(PFP)*
100,620 votes

9 **DURON, ROMEL** *(PFP)*
99,637 votes

10 **GANZON, RUDOLPH RODING** *(NUP)*
98,919 votes

11 **MABILOG, SHEEN** *(LAKAS)*
98,284 votes

12 **PARCON, FRANCES GRACE** *(PFP)*
97,932 votes

DailyGuardian

HATOL NG BAYAN 2025

ILOILO PROVINCE

PARTIAL AND UNOFFICIAL RESULTS

VICE GOVERNOR

DEBUQUE, LEE ANN
540,285

TUPAS, BOBOY
494,819

VELASCO, TOTO MAC2X
5,410

radyopilipinasiloilo

RADYO PILIPINAS RADYO PUBLIKO

Philippine Information Agency

iBC

SUPERMAN
DE
LOS
MEMES

SUPERMAN
DE
LOS
MEMES

BALANG ARAW MAGWAWAGI RIN ANG TAUMBAYAN.

Alam n'yo na, 2008 pa Babies sa 2028!

Salamat po sa patuloy na pagtindig!

@carl miguel s. vito

MGA KINABUBWISITAN NG MGA DDS,

MAGBABALIK

SA KONGRESO AT SENADO!

Kapamilya KINGDOM

Congressman
FIRST LEGDIST, CITY OF MARIKINA
Partial, unofficial results aggregated from Comelec
May 12, 2025, 9:59 PM and from 111 Election Returns
1st
TEODORO, MARCY
75,583 Votes
2nd
PIMENTEL, KOKO (NP)
28,822

14th BONG REVILLA, RAMON, JR. (LAKAS)
11,142,811 Votes

I am pregnant.
And I am
Going to be a dad.

22 REVILLAME, WILLIE WIL

8,347,053

PLATAPORMA NI KUYA WILL
HOUSE BILL: BOOM TARAT-TARAT

MGA NAGAWA:
IKAW NA NGA – 2009
KUNG PARA SA 'YO – 2009
YUN KA – 2009
IKAW PA RIN – 2009
BOOM TARAT TARAT – 2010
BEEP BEEP BEEP ANG SABI NG JEEP – 2005
AKALA KO AY IKAW NA – 2009
SILONG NA – 2009
NARIRITO AKO – 2009
MAHAL KITA, MAHAL KITA – 2009
PITO PITO – 2004
KAHIT HINDI NAGING TAYO – 2017
I LOVE YOU – 2010
SANDAL KA NA – 2012
DITO LANG AKO – 2016
SALAMAT SA INYO – 2015
GILING GILING – 2008
KENDENG KENDENG – 2011
JUNTIS KA NA PALA – 2005
MATAPOS MAN ANG KAILANMAN – 2012

138th TUTOK TO WIN

32,673 Votes 0.10%

“MOTHER OF GEOTECH”

SENATE IMPEACHMENT COURT FOR SARA DUTERTE'S IMPEACHMENT TRIAL

F&C JEWELRY SINCE 1973
gloriette
Over 70 stores nationwide
shop.fncjewelry.com
SM STORE
Head Office: 73 Gunaco Street, Iloilo City
Tels: (33) 337-6539 • (33) 337-0776

Commanding victory for Legarda, Javier in Antique congressional, gubernatorial races

Story on page 2

Panay News
The No. 1 Regional Newspaper
44 years in the service of the Ilonggos
Panay News
panaynews.net
panaynewsdotnet
VOL. XLV, NO. 030 | TUESDAY, MAY 13, 2025 | 16 PAGES | P10.00

DEBUQUE SURPRISES

Gov. Defensor's choice for Iloilo vice guv stuns rival Tupas

BY IME SORNITO

ILOILO – Anilao's Mayor Nathalie Ann "Lee Ann" Debuque pulled off a stunning upset in Iloilo's vice gubernatorial race, defeating political heavyweight and former vice governor, Cong. Raul "Boboy" Tupas. DEBUQUE SURPRISES/2

LEE ANN DEBUQUE'S FB PHOTO

Mayor Nathalie Ann "Lee Ann" Debuque's victory in Iloilo Province's vice gubernatorial race marks a big win for Gov. Arthur "Toto" Defensor Jr., who handpicked the former as his running mate.

'WONDER WOMEN'

3 women leaders may steer Iloilo City in next three years

JAM-JAM BARONDA

RAISA TREÑAS

LOVE-LOVE BARONDA

BY MA. THERESA LADIAO

ILOILO City – With the victories of Mayor-elect Raisa Treñas and reelectionist Cong. Julienne Baronda already a given long before yesterday's elections due to their having no challengers, the win of vice mayoralty candidate Love-Love Baronda would see this city being led by three women

3 WOMEN/2

Team Asenso sweeps Bacolod City 2025 polls

Story on page 2

1ST DISTRICT ELECTED MAYORS

Province of Iloilo

2025 PHILIPPINE NATIONAL ELECTIONS

GUIMBAL
JENNIFER GARIN-COLADA
RE-ELECTED

IGBARAS
VICENTE ESCORPION, JR.
RE-ELECTED

MIAG-AO
RICHARD S. GARIN
RE-ELECTED

OTON
SOFRONIO FUSIN, JR.
RE-ELECTED

TIGBAUAN
VIRGILIO TERUEL
RE-ELECTED

TUBUNGAN
ROQUITO TACSAGON
RE-ELECTED

SAN JOAQUIN
JOE ABAD S. LAZARO, JR.

(033) 337 7837 www.iloilo.gov.ph balita.kapitolyo

MoRProGRes ILOILO

2ND DISTRICT ELECTED MAYORS

Province of Iloilo

2025 PHILIPPINE NATIONAL ELECTIONS

ALIMODIAN
IAN KENNETH A. ALFECHE
RE-ELECTED

LEGANES
VICENTE P. JAEN II
RE-ELECTED

LEON
MA. LINA C. HOLIPAS
RE-ELECTED

NEW LUCENA
CARL VINCENT G. MONDEJAR

PAVIA
LAURENCE ANTHONY G. GORRICETA
RE-ELECTED

SAN MIGUEL
BONIFACIO S. SALAPANTAN JR.

SANTA BARBARA
DENNIS S. SUPERFICIAL
RE-ELECTED

ZARRAGA
MA. JOFEL M. SOLDEVILLA
RE-ELECTED

(033) 337 7837 www.iloilo.gov.ph balita.kapitolyo

MoRProGRes ILOILO

3RD DISTRICT ELECTED MAYORS

Province of Iloilo

2025 PHILIPPINE NATIONAL ELECTIONS

RE-ELECTED
BADIANGAN
SUZETTE A. MAMON

BINGAWAN
MATT P. PALABRICA

RE-ELECTED
CABATUAN
ELIZALDE G. PUEYO

RE-ELECTED
CALINOG
FRANCISCO L. CALVO

RE-ELECTED
JANIUAY
PAULINO M. PARIAN

RE-ELECTED
LAMBUNAO
REYNOR R. GONZALES

RE-ELECTED
MAASIN
FRANCIS A. AMBOY

MINA
REY P. GRABATO

RE-ELECTED
POTOTAN
RAFAEL ENRIQUE P. LAZARO

(033) 337 7837 www.iloilo.gov.ph balita.kapitolyo

MoRProGRes ILOILO

4TH DISTRICT ELECTED MAYORS

Province of Iloilo

2025 PHILIPPINE NATIONAL ELECTIONS

ANILAO
MA. TERESA F. DEBUQUE

BANATE
PETER PAUL T. GONZALES
RE-ELECTED

BTAC NUEVO
BRYANT PAUL Q. BIRON
RE-ELECTED

DINGLE
RUFINO P. PALABRICA III
RE-ELECTED

DUEÑAS
ROBERT MARTIN U. PAMA
RE-ELECTED

DUMANGAS
BRAEDEN JOHN Q. BIRON
RE-ELECTED

PASSI CITY
STEPHEN A. PALMARES
RE-ELECTED

SAN ENRIQUE
GIAN CARLO NIÑO P. FERNANDEZ

(033) 337 7837 www.iloilo.gov.ph balita.kapitolyo

MoRProGRes ILOILO

5TH DISTRICT ELECTED MAYORS

Province of Iloilo

2025 PHILIPPINE NATIONAL ELECTIONS

AJUY
LOIDA J. ESPINOSA

RE-ELECTED
BALASAN
FILOMENO V. GANZON

RE-ELECTED
BTAC VIEJO
NIELO C. TUPAS

RE-ELECTED
BATAD
ELVIRA P. ALARCON

CARLES
ARNOLD T. BETITA II

RE-ELECTED
CONCEPCION
MILLIARD S. VILLANUEVA

ESTANCIA
MA. ANGELICA BIANCA B. REQUINTO

RE-ELECTED
LEMERY
OSCAR C. VILLEGAS JR.

SAN DIONISIO
SALLY SALIHA A. LOPEZ

SAN RAFAEL
ROEL T. BELLEZA

RE-ELECTED
SARA
JON N. AYING

(033) 337 7837 www.iloilo.gov.ph balita.kapitolyo

MoRProGRes ILOILO

HISTORY

LOSS	RANK	LOSS	RANK	LOSS	RANK	LOSS	RANK	LOSS
22nd		16th		18th		13th		14th

REVILLAME, WILLIE WIL (IND)	ABALOS, BENHUR (PFP)	PACQUIAO, MANNY PACMAN (PFP)	TULFO, BEN BITAG (IND)	BONG REVILLA, RAMO (LAKAS)
8,411,829 Votes	11,351,155 Votes	10,206,415 Votes	11,884,232 Votes	11,785,858 Votes

ILO UNCOVERED

ILOILO CITY - ARI NA ANG INYO NEWLY ELECTED COUNCILORS

1 CABALUNA

2 TRENAS

3 SARABIA

ZALDIVAR

ACAP

DELLA LLANA

MALABOR

YOUNG

DURON

GANZON

MABILOG

PARCON

PRIORITY PIECES OF LEGISLATION

- INCREASE OF FINANCIAL ASSISTANCE TO SCHOLARS
- UPGRADE OF T.I.I.C INTO POLYTECHNIC COLLEGE
- SALARY INCREASE AND PROTECTION OF JOB-HIRES
- LIBRE SAKAY FOR PUBLIC SCHOOL STUDENTS
- REDUCTION OF REAL PROPERTY TAX
- INCREASE IN FINANCIAL ASSISTANCE FOR MEDICAL, BURIAL & HOSPITAL BILLS
- 3-DIGIT EMERGENCY HOTLINE NUMBER
- PHYSICAL REHABILITATION SERVICE

LOVE LOVE BARONDA

TEAM SULONG GUGMA

Quiboloy wants manual recount of senatorial votes

ABS-CBN NEWS

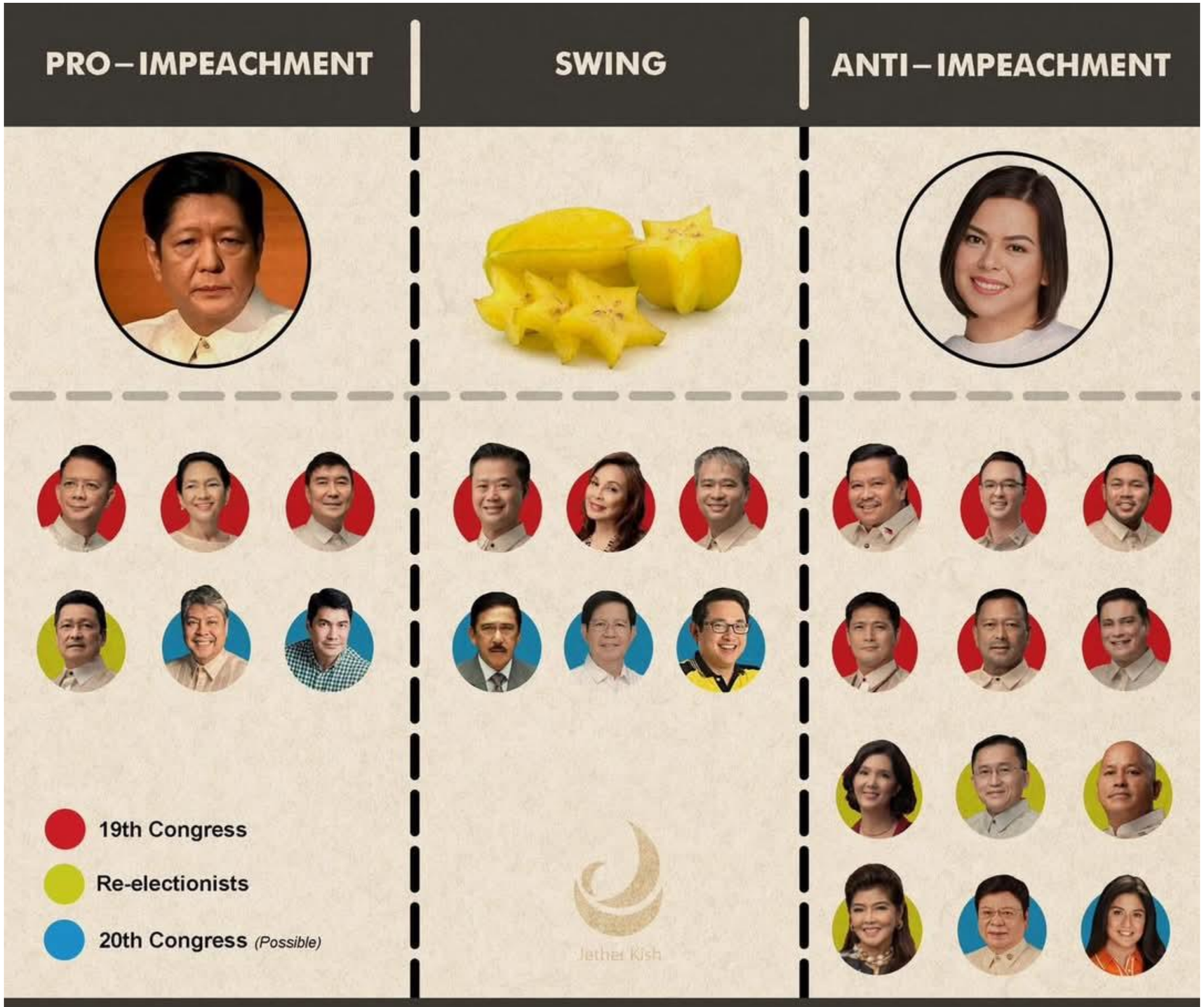

A two-thirds majority vote is required to convict an impeached VP Sara Duterte. With 24 senators in total, this means at least 16 senators must vote in favor of conviction. Conversely, to prevent conviction, at least 9 senators must vote against it.

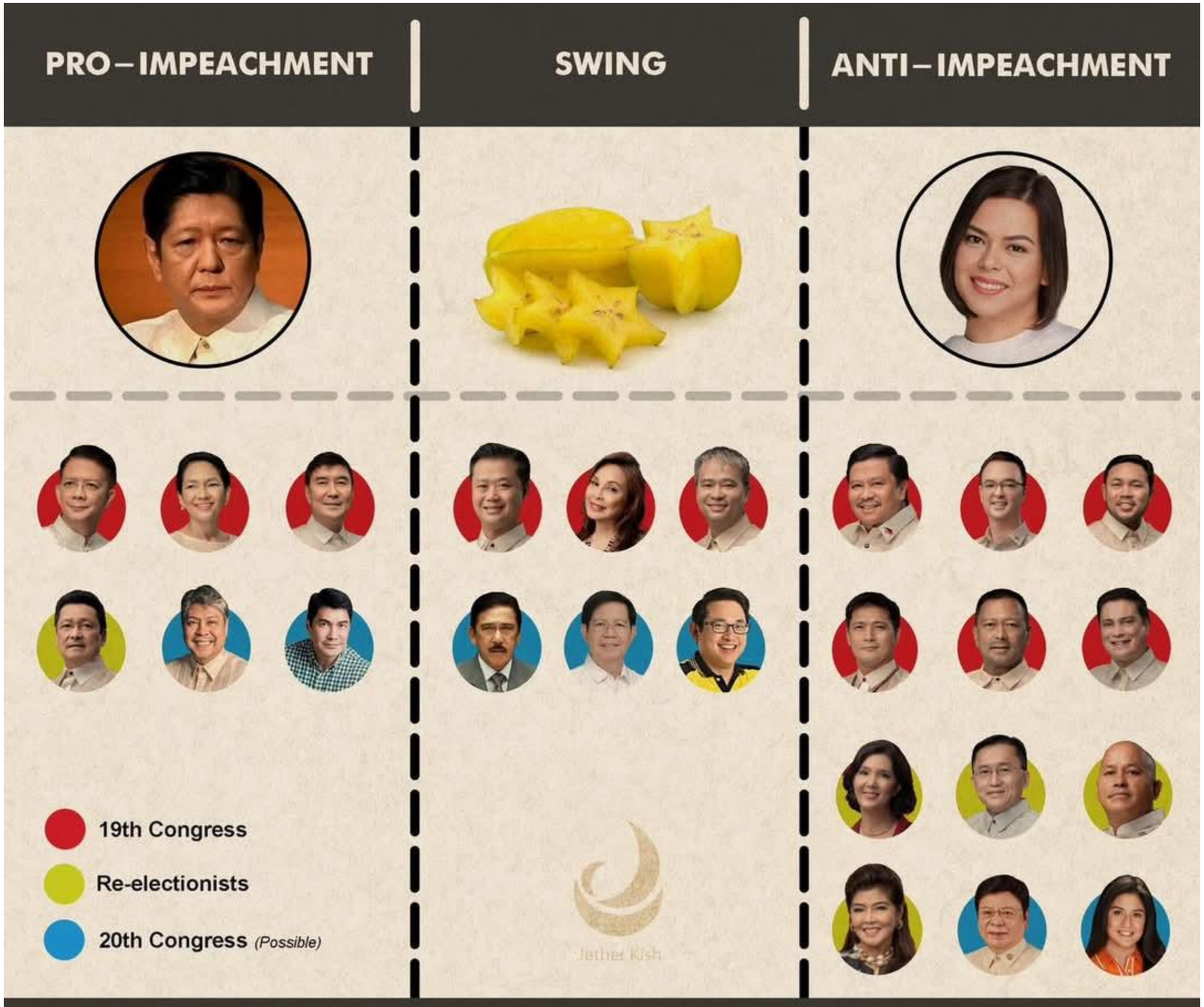

A two-thirds majority vote is required to convict an impeached VP Sara Duterte. With 24 senators in total, this means at least 16 senators must vote in favor of conviction. Conversely, to prevent conviction, at least 9 senators must vote against it.

ELECTED MAYORS - METRO MANILA 2025-2028

ALONG MALAPITAN
CALOOCAN

APRIL AGUILAR
LAS PIÑAS

NANCY BINAY
MAKATI

JEANNIE SANDOVAL
MALABON

MENCHIE ABALOS
MANDALUYONG

MAAN TEODORO
MARIKINA

RUFFY BIAZON
MUNTINLUPA

JOHN REY TIANGCO
NAVOTAS

EDWIN OLIVAREZ
PARAÑAQUE

VICO SOTTO
PASIG

ELECTED MAYORS - METRO MANILA 2025-2028

FRANCIS ZAMORA
SAN JUAN

LANI CAYETANO
TAGUIG

WES GATCHALIAN
VALENZUELA

ISKO MORENO DOMAGOSO
MANILA

EMI CALIXTO-RUBIANO
PASAY

GERALD GERMAN
PATEROS

JOY BELMONTE
QUEZON CITY

PILI'25
HazardWEB

ELECTED MAYORS - METRO MANILA 2025-2028

ELECTED MAYORS - METRO MANILA 2025-2028

SENATE IMPEACHMENT COURT FOR SARA DUTERTE'S IMPEACHMENT TRIAL

キスして、ロドリゴくん!
Kiss me, Rodurigo-kun!

キスして、ロドリゴくん!
Kiss me, Rodurigo-kun!

HOUSE OF REPRESENTA-THIEVES
MGA PILIPINUTS
2021

HOUSE OF REPRESENTA-THIEVES
MGA PILIPINUTS
2021

VOTE!
PASTOR
FOR SENAT

Camella
Homes
Confidential
Funds
Sa magkakaibigan,
(Background Music Playing)
Political advertisement paid for and by Camille Villar, Masibay St.,

-45.17
-4.24%
-1.31%
-23.72
-95.81

TGOOK
OFFICIAL
RAPPLER.COM
NOTIFICATION
The Monarch of Budots
has been defeated.
[Shadow Steal]
A new job skill has been acquired.

Marcos not pushing for Sara Duterte's impeachment trial in Senate, says Palace
May 14, 2025
GMA NEWS
FILE PHOTOS: PCO, INDAY SARA DUTERTE/FACEBOOK

me if nabilhan na ng iphone

ETA,
KA!
GMA

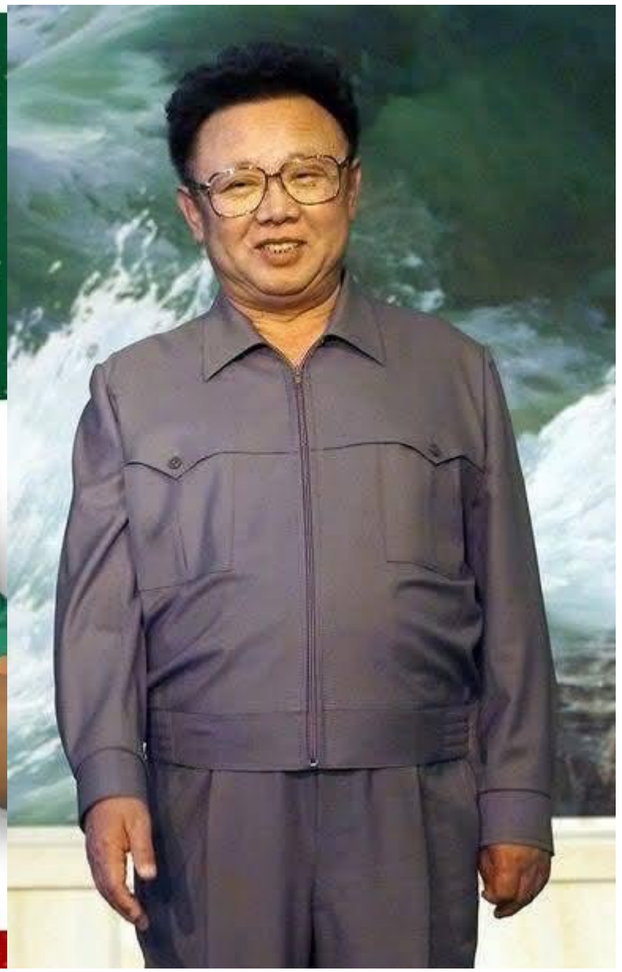

BILANG PILIPINO 2025
As of May 13, 2025
POSSIBLE WINNERS
ADMIN
SWING
ANTI-ADMIN
BILANG PILIPINO 2025

MGA NANALONG METRO MANILA MAYOR

Balita

MANILA BULLETIN MATALINONG BOTO 2025

LAST TERM MAYORS

QUEZON CITY

JOY BELMONTE

PASIG CITY

VICO SOTTO

SAN JUAN

FRANCIS ZAMORA

PASAY

EMI CALIXTO-RUBIANO

MANILA

ISKO MORENO

MAKATI

NANCY BINAY

TAGUIG

LANI CAYETANO

MUNTINLUPA

RUFFY BIAZON

MALABON

JEANNIE SANDOVAL

MANDALUYONG

MENCHIE ABALOS

CALOOCAN

ALONG MALAPITAN

NAVOTAS

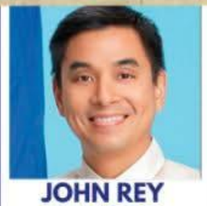

JOHN REY TIANGCO

PARAÑAQUE

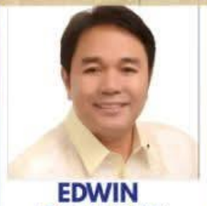

EDWIN OLIVAREZ

VALENZUELA

WES GATCHALIAN

LAS PIÑAS

APRIL AGUILAR

MARIKINA

MAAN TEODORO

PATEROS

GERALD GERMAN

Holy shit.

- I'm gonna be a dad.
- Yeah.

ELECTION WAT
SMNI
20

SMNI
ELECTION WATCH
2025

Me and my boy when GTA 6 finally comes out...

@Dalton_connery_

China
Vietnam
Myanmar
Hainan
Laos
Vientiane
Mekong
Thailand
Cambodia

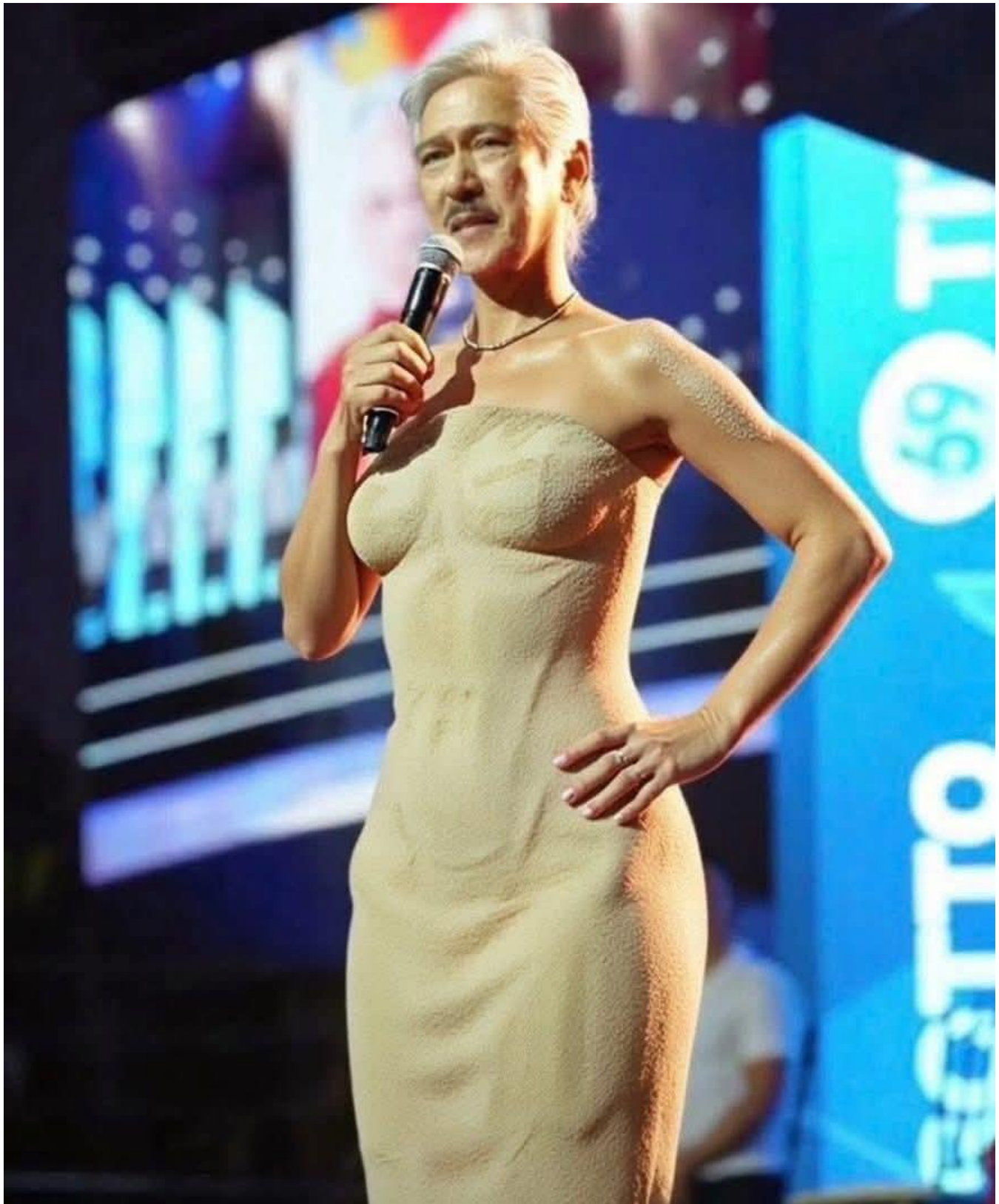

2025 NLE
2025 N

FEVER
33
FEVER
7
salesforce
Lilly
FEVER
22
salesforce
WNBA DEBUT
CAITLIN CLARK
22
PTS
20
3-PT FG
4-11
TO
10

PROVINCE OF ILOILO
FINAL ELECTION RESULTS FOR GOVERNOR & VICE GOVERNOR
MAY 12, 2025 NATIONAL AND LOCAL MIDTERM ELECTIONS
(BASED ON OFFICIAL COMELEC PROVINCIAL CERTIFICATE OF CANVASS)

DISTRICT/ MUNICIPALITY	NO. OF BRGYS.	REGISTERED VOTERS	GOVERNOR	VICE GOVERNOR		
FIRST (1ST) DISTRICT			DEFENSOR	DEBUQUE	TUPAS	DIFFERENCE
GUIMBAL	33	25,103	12,518	4,644	14,419	(9,875)
IGBARAS	46	22,105	13,434	8,151	8,327	(176)
MIAG-AO	119	42,582	27,565	17,548	16,527	1,021
OTON	37	54,996	34,835	24,304	18,366	5,938
SAN JOAQUIN	85	32,684	21,989	13,901	12,456	1,445
TIGBAUAN	52	41,879	26,328	17,577	15,857	1,720
TUBUNGAN	48	15,170	9,571	6,344	5,276	1,068
SUB-TOTAL (1ST)	420	234,519	146,240	92,369	91,228	1,141
PERCENTAGE OF VOTES (%)				50.31%	49.69%	
SECOND (2ND) DISTRICT			DEFENSOR	DEBUQUE	TUPAS	DIFFERENCE
ALIMODIAN	51	25,616	16,868	15,608	4,580	11,028
LEGANES	18	24,755	16,342	13,920	5,831	8,089
LEON	85	33,775	23,434	16,842	10,386	6,456
NEW LUCENA	21	16,299	10,564	7,522	5,110	2,412
PAVIA	18	39,701	24,762	18,947	11,168	7,779
SAN MIGUEL	24	21,223	14,183	10,562	6,634	3,928
STA. BARBARA	60	43,196	29,210	21,348	12,841	8,507
ZARRAGA	24	19,091	13,141	9,750	5,930	3,820
SUB-TOTAL (2ND)	301	223,656	148,504	114,499	62,480	52,019
PERCENTAGE OF VOTES (%)				64.70%	35.30%	
THIRD (3RD) DISTRICT			DEFENSOR	DEBUQUE	TUPAS	DIFFERENCE
BADIANGAN	31	16,649	11,819	9,993	3,180	6,813
BINGAWAN	14	10,181	6,788	4,955	3,028	1,927
CABATUAN	68	36,981	27,335	18,812	11,099	7,713
CALINOG	59	40,270	23,106	18,238	10,354	7,884
JANIUAY	60	41,028	28,177	24,110	8,650	15,460
LAMBUNAO	73	43,548	29,194	22,256	10,409	11,847
MAASIN	50	24,963	17,309	14,814	5,232	9,582
MINA	22	15,592	11,768	8,242	4,450	3,792
POTOTAN	50	46,521	33,393	23,408	14,256	9,152
SUB-TOTAL (3RD)	427	275,733	188,889	144,828	70,658	74,170
PERCENTAGE OF VOTES (%)				67.21%	32.79%	
FOURTH (4TH) DISTRICT			DEFENSOR	DEBUQUE	TUPAS	DIFFERENCE
ANILAO	21	19,877	14,541	15,332	1,787	13,545
BANATE	18	23,885	14,180	9,488	10,129	(641)
BAROTAC NUEVO	29	39,162	26,561	22,072	10,462	11,610
DINGLE	33	28,060	15,443	14,886	8,413	6,473
DUEÑAS	47	22,785	18,267	11,908	6,834	5,074
DUMANGAS	45	50,677	34,290	23,773	18,570	5,203
PASSI CITY	28	58,623	38,580	31,992	13,834	18,158
SAN ENRIQUE	51	23,393	14,450	11,910	6,898	5,012
SUB-TOTAL (4TH)	272	266,462	176,312	141,361	76,927	64,434
PERCENTAGE OF VOTES (%)				64.76%	35.24%	
FIFTH (5TH) DISTRICT			DEFENSOR	DEBUQUE	TUPAS	DIFFERENCE
AJUY	34	36,230	17,599	5,668	23,499	(17,831)
BALASAN	23	22,647	10,452	4,189	13,509	(9,320)
BAROTAC VIEJO	26	32,011	13,501	3,146	23,813	(20,667)
BATAD	24	15,603	7,397	3,806	8,734	(4,928)
CARLES	33	46,777	21,181	7,313	28,043	(20,730)
CONCEPCION	25	28,927	15,354	4,577	18,633	(14,056)
ESTANCIA	25	36,518	9,750	6,309	22,405	(16,096)
LEMERY	31	22,444	10,259	2,903	15,390	(12,487)
SAN DIONISIO	29	26,603	13,336	4,303	16,467	(12,164)
SAN RAFAEL	9	12,515	6,063	1,849	8,306	(6,457)
SARA	42	38,464	19,553	10,342	20,771	(10,429)
SUB-TOTAL (5TH)	301	318,739	144,445	54,405	199,570	(145,165)
PERCENTAGE OF VOTES (%)				21.42%	78.58%	
TOTAL NO. OF VOTES	1,721	1,319,109	804,390	547,462	500,863	46,599
PERCENTAGE OF TOTAL VOTES (%)				51.95%	47.53%	

キスして、ロドリゴくん!
Kiss me, Rodurigo-kun!

HOUSE OF REPRESENTATIVES
PILIPINAS

ENTITLED BARBIE!

C7

FEVER

Mga nanalong senador na hindi inendorso ng INC
Mga nanalong senador na inendorso ng iglesia ni Manalo
Senatorial candidate endorsed by the Vice President
4. Erwin Tulfo 16,805,318
7. Ping Lacson 14,849,212
1. Bong Go 26,463,949
3. Bato dela Rosa 20,250,871
8. Tito Sotto 14,590,147
9. Pia Cayetano 14,301,581
6. Rodante Marcoleta 14,895,858
11. Lito Lapid 13,112,846
10. Camille Villar 13,353,178
12. Imee Marcos 13,031,187
2025 National and Local Elections
Partial Unofficial Results
as of 3:12 PM, May 13, 2025
Source: COMELEC MEDIA SERVER
2. Bam Aquino 20,627,403
5. Kiko Pangilinan 15,080,242
was not endorsed by either the president or the vice president.
TOP 12
PINOY HISTORY

CINE BLOG

I'M ASSEMBLING A TEAM

BVLGA
NATION
CINEFILOS®
ART
GU

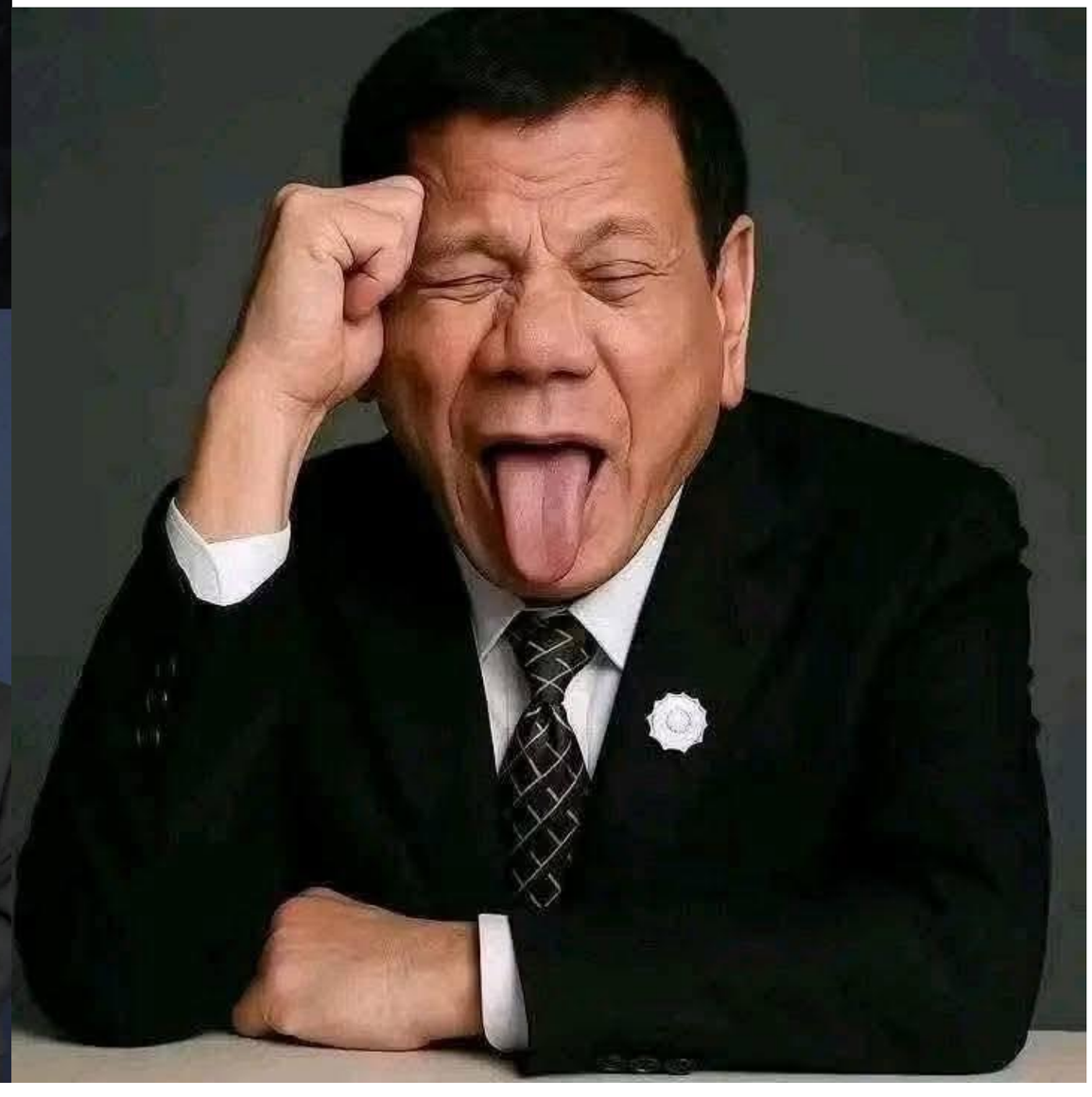

DU3OGO

MARVEL TELEVISION
WICCAN
JOE LOCKE
BILLY MAXIMOFF / WICCAN
KATHRYN HAHN
AGATHA HARKNESS
JOSHUA BASSETT
TOMMY MAXIMOFF / SPEED
SADIE STANLEY
LISA MOLINARI
MILES GUTIERREZ-RILEY
EDDIE ALTMAN / HULKLING
MARIA DIZZIA
REBECCA KAPLAN
PAUL ADELSTEIN
JEFF KAPLAN
ELIZABETH OLSEN
WANDA MAXIMOFF / SCARLET WITCH
AUBREY PLAZA
DEATH / RIO VIDAL
SACHA BARON COHEN
MEPHISTO

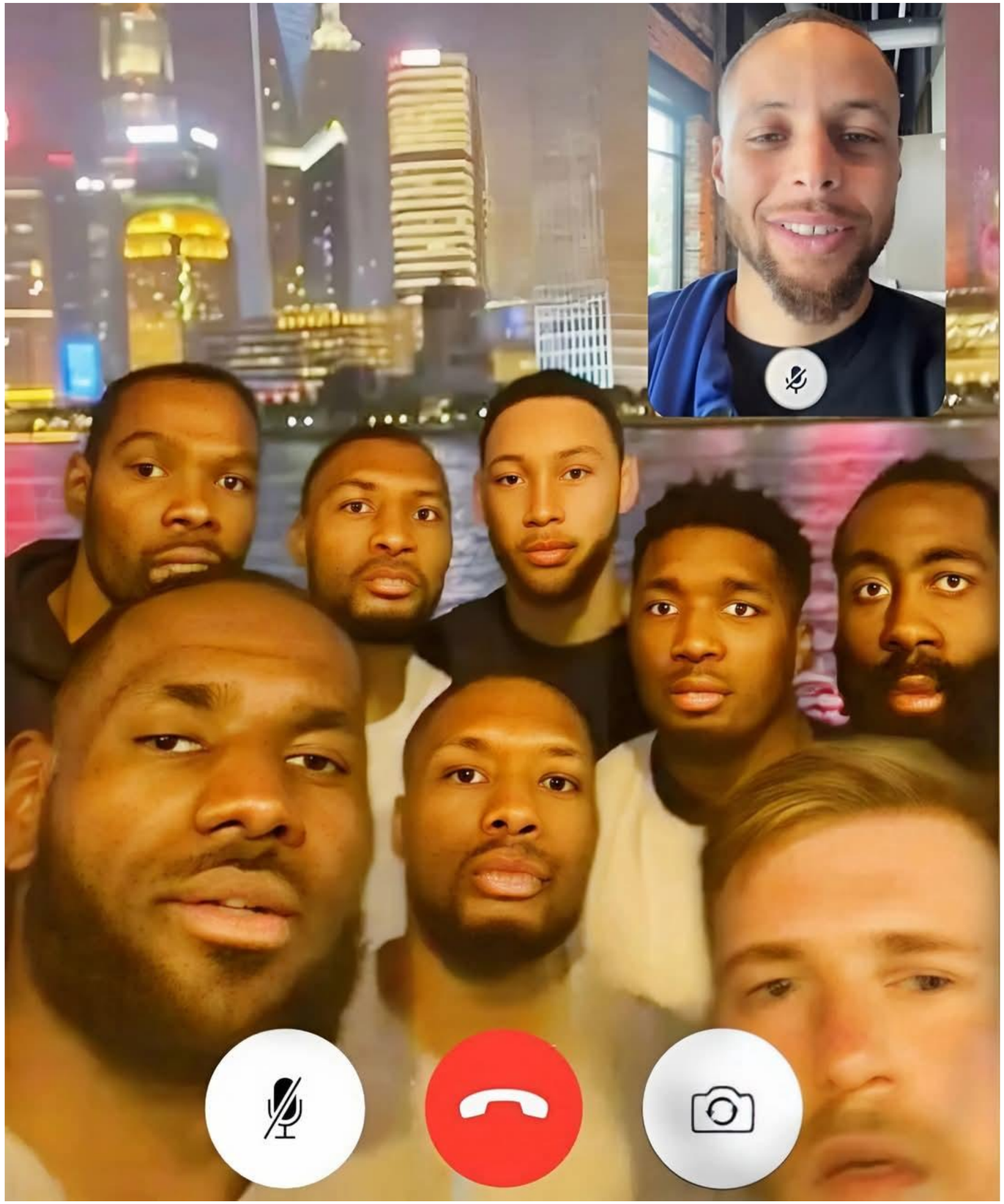

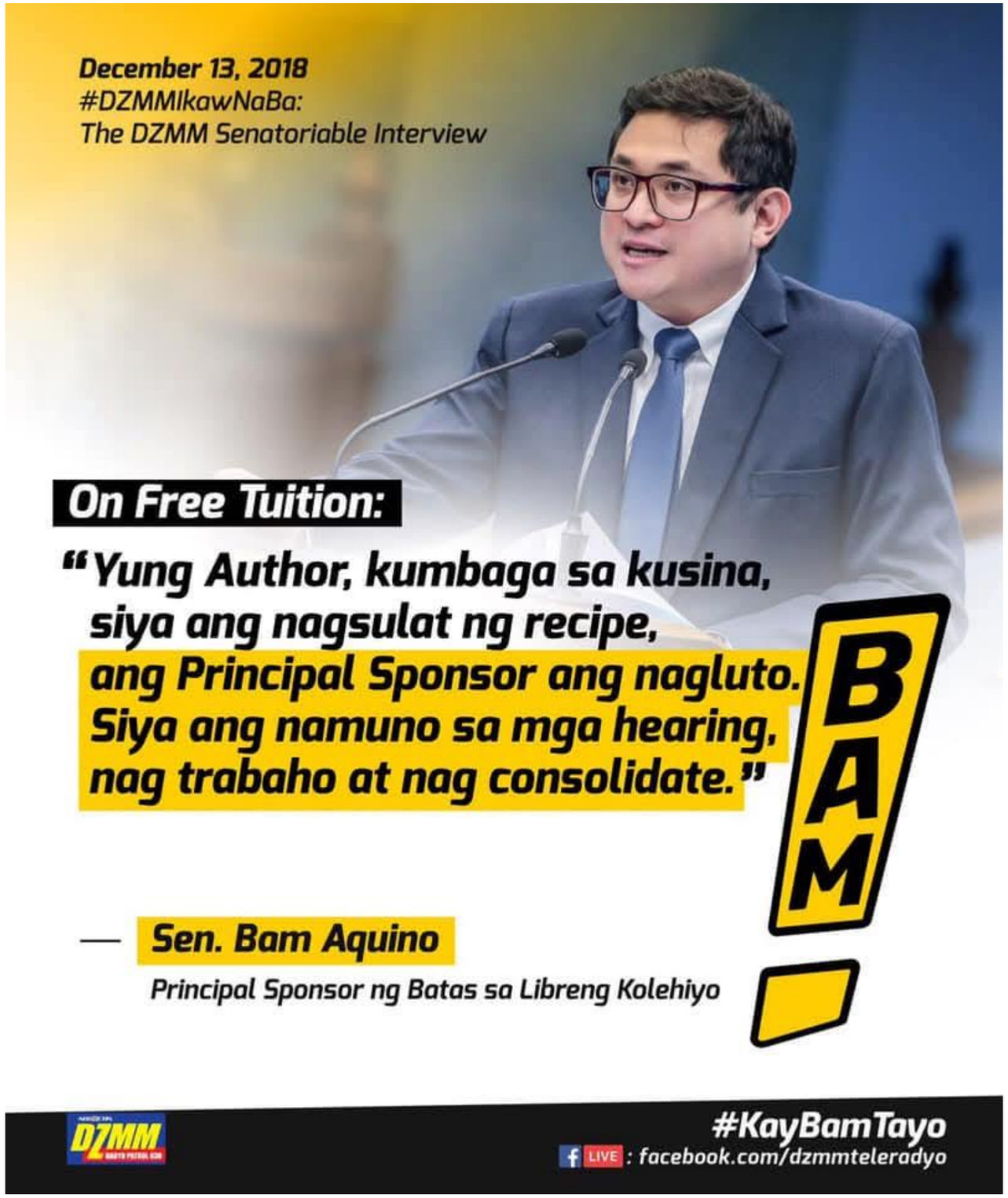
December 13, 2018
#DZMMIkawNaBa:
The DZMM Senatoriable Interview
On Free Tuition:
"Yung Author, kumbaga sa kusina,
siya ang nagsulat ng recipe,
ang Principal Sponsor ang nagluto.
Siya ang namuno sa mga hearing,
nag trabaho at nag consolidate."
— Sen. Bam Aquino
Principal Sponsor ng Batas sa Libreng Kolehiyo
BAM
DZMM
#KayBamTayo
LIVE : facebook.com/dzmmteleradyo

2025 ELECTIONS

A Senate family affair

Four pairs of sibling lawmakers will be represented in the Senate of the 20th Congress.

ERWIN **TULFO**

RAFFY **TULFO**

PIA **CAYETANO**

ALAN PETER **CAYETANO**

CAMILLE **VILLAR**

MARK **VILLAR**

JV **EJERCITO**

JINGGOY **ESTRADA**

PANALO TAYO SA PAGBABANTAY SA BOTO NG PILIPINO!

ELEKSYON 2025

GMA INTEGRATED NEWS

COMPARATIVE PROGRAM RATINGS
PEOPLE IN TV HOMES AVERAGE (MAY 12-13, 2025)
BASED ON OVERNIGHT RATINGS
Source: Nielsen Phils. TAM (Arianna)

	RATINGS (%) NATIONAL URBAN PHILS.
GMA Eleksyon 2025	3.3
GTV Eleksyon 2025	0.9
TV5 Bilang Pilipino 2025	0.6
RPTV Bilang Pilipino 2025	0.2
A2Z Halalan 2025	0.2
Kapamilya Channel Halalan 2025	0.1

NATIONAL URBAN PHILS. RATINGS%
MAY 12, 2025 Source: Nielsen TV Audience Measurement

24 ORAS	12.9
FPJ's Batang Quiapo TV5 / A2Z / Kapamilya Channel	8.6
TV Patrol A2Z / Kapamilya Channel	2.7
Bilang Pilipino TV5	2.6
Frontline Pilipinas TV5 / RPTV	2.0

TOTAL NUMBER OF ONLINE VIEWS
MAY 12-13, 2025 Source: Tubular Labs

	Facebook	YouTube	TikTok	TOTAL
GMA Integrated News	58.4 M	22.4 M	31.2 M	112 MILLION
ABS CBN News	58.2 M	13.7 M	25.4 M	97.3 M
News 5	35.9 M	5.7 M	30.4 M	72 M

TINUTUKAN NG **23.5 MILYONG PILIPINO**
MULA SA BOTOHAN HANGGANG SA BILANGAN!

KABATAAN NG BAGONG PILIPINAS

DDS VS DDS?

The issuance of a warrant of arrest forms part of the unjust prosecution,

I am a victim of political persecution by the Marcos government because I am an ally of the Dutertes.

HARRY ROQUE

On the issuance of a warrant of arrest against him for human trafficking
May 15, 2025

No, I do not think so.

Kung ako sa kaniya, abogado naman siya umuwi na lang siya. Harapin niya.

ATTY. SAL PANELO

On Roque's statement that the warrant issued against him is a form of a political persecution by the Marcos Govt
May 16, 2025

4pics 1word

PH SERVER MALL RATINGS (PART 1)

- malapit lang talaga
- 50/50 sosyal na ambience nya
- mejo pricy ang dept store
- ingat sa mga fitting room
- alice dixon core
- malamig at mabango
- ahas time
- lowkey kitaan ng mga kabit ng BPO sa SITEL

- meeting place ng mga late gumising
- one-stop shop
- mall ng mga tinatamad pumunta sa malayong lugar
- tangina nawala na ung foodcourt?
- nasa taas na ung foodcourt?
- gago ang mahal ata ng mga tinda sa foodcourt
- wait asan na ung siomaian
- masarap talaga beard papa
- wag ka pupunta cyberzone sa taas ang daming mga nag aalok ng oppo at vivo tatakbuhin ka nila
- mabango naman
- traffic ortigas nakakapikon
- vico pls ung traffic naman
- sarap talaga ng beard papa

- to be fair, gusto ko kase ang onti ng tao
- weekday mall vibes
- lowkey ganda
- para syang upgraded na ever
- nakapag sine na ko dito panalo
- may mga mura at mahal na resto
- malamig
- pet-friendly dami pusa hehe
- 10/10 for me siguro
- i love cats (hakot pati senior citizen)

- maganda to dati e
- tangina lang talaga kase ng mga villar
- nakakapikon
- tangina low class sorry pero nakakainis tong mall na to
- meeting place ng mga scammer tsaka mga masasamang loob
- pre as in di maganda ambiance dito kahit kumaen ka sa jolibee parang anytime may masamang mangyayari sayo
- ./. mo talaga villar
- dapat eto giniba hindi yung st. francis e

- kung nagsasawa ka sa megamall or robinson ok to.
- nahahati ang mall na to sa mga socialites at sa mga masa
- easy access mula sa mrt
- madali hanapin ung mga branch. halos magkatapat ung bench at penshoppe
- pag bili mo uwi ka agad ganun sya ka-easy access
- hindi talaga nakakaligaw
- busog mata mo
- pero hindi busog bulsa mo
- tangina lang traffic dito
- may pusa sa labas hehe

- tangina mall pa ba to?
- parang syudad na to e
- gago bat tumagos ako sa greenbelt?
- ano to parang Labyrinth Forest sa Ragnarok amp
- kung san san na ko napapadpad
- gago cast ba ko sa movie na "Pan's Labyrinth
- hey help me pls di ako makauwi
- backrooms na tinubuan ng mga shop
- pre backrooms talaga
- TULONG ASAN UNG GLORIETTA 3 AT 4?
- LORD TULONG
- PASABI SA NANAY KO MAG BLOTTER NA SA BARANGAY NAWAWALA AKO PLS LORD.

4TH DISTRICT ELECTED MAYORS

Province of Iloilo

2025 PHILIPPINE NATIONAL ELECTIONS

ANILAO
MA. TERESA F. DEBUQUE

BANATE
PETER PAUL T. GONZALES
RE-ELECTED

BTAC NUEVO
BRYANT PAUL Q. BIRON
RE-ELECTED

DINGLE
RUFINO P. PALABRICA III
RE-ELECTED

DUEÑAS
ROBERT MARTIN U. PAMA
RE-ELECTED

DUMANGAS
BRAEDEN JOHN Q. BIRON
RE-ELECTED

PASSI CITY
STEPHEN A. PALMARES
RE-ELECTED

SAN ENRIQUE
GIAN CARLO NIÑO P. FERNANDEZ

(033) 337 7837 www.iloilo.gov.ph balita.kapitolyo

MoRProGRes ILOILO

2025

–I'm gonna be a dad.
–Yeah.

NYK WON THE SERIES

4 - 2

Christian Albert Gaza
2d ·

BREAKING NEWS: Quiboloy pasok sa Top 12 Best Inmate of the Philippines!

ALYANSA PARA SA BAGONG PILIPINAS

Benhur-ricane
Bagyong tama ngayon na may solid hangover bukas. Gawang-Mandaluyong.

Cosmopolitan
Pang-Makati bar ang buzz. Better than pwede na!

Bong Island Iced Tea
Habang tumatagay, lalong pumopogi.

Pia Pia Pia Colada
Pinipili ng mga mosang. Isang abogada at atletang Pinay!

The Ping Martini
Kalaban ng kriminal. Stirred, not shaken.

Blue Supremo
Hindi hamak na mas matapang kay Leon Guerrero.

Manny's Knockout Punch
Tamang sinuntok ng pambansang kamao.

Mojito Sotto
Tagay na pang-dabarkads at pamilyang Pilipino!

Gin & "TOL"ic
Gin Bulag na pinasosyal! Ang TOL-ic ng bawat Pilipino!

ETspresso Martini
Tutok-Tulfo na nakabaso. Bilis aksyon!

Classic Margaritaville
Nakaka-hangover siya. 'Yun lang.

All The Way, Alyansa!
Inumin ng magkaka-Alyansa.

Forward Together
Sama-sama nating inumin, para lakas tama.

ABS-CBN HALALAN COVERAGE
LOGO HISTORY (1967-2025)
HALALAN
1967 MIDTERM ELECTIONS
HALALAN 1969
1969 PRESIDENTIAL ELECTIONS
BILANG - BAYAN
HALALAN '71
1971 MIDTERM ELECTIONS
Halalan '92
1992 PRESIDENTIAL ELECTIONS
Halalan '95
1995 MIDTERM ELECTIONS
HALALAN '98
1998 PRESIDENTIAL ELECTIONS
ABS-CBN HALALAN 2001
2001 MIDTERM ELECTIONS
ABS-CBN Halalan 2004
2004 PRESIDENTIAL ELECTIONS
ABS-CBN Halalan '07
2007 MIDTERM ELECTIONS
HALALAN 2010
AKO ANG SIMULA
2010 PRESIDENTIAL ELECTIONS
BAYAN MO IPATROL MO
HALALAN 2013
TAYO NA
2013 MIDTERM ELECTIONS
HALALAN 2016
2016 PRESIDENTIAL ELECTIONS
HALALAN 2019
2019 MIDTERM ELECTIONS
HALALAN 2022
2022 PRESIDENTIAL ELECTIONS
HALALAN 2025
2025 MIDTERM ELECTIONS

POPE
HIS HOLINESS
CARDINALS
HIS EMINENCE
ARCHBISHOPS
HIS GRACE
BISHOPS
HIS EXCELLENCY
ABBOTS
RIGHT REVEREND
MONSIGNORS
REVEREND MONSIGNOR
PRIESTS
REVEREND FATHER
DEACONS
REVEREND

TOP MAYORAL CANDIDATES

DR. RUFINO PALABRICA III (NP)

16,025 Votes

- ABANGAY
- AGSALANAN
- AGTATACAY
- ALEGRIA
- BONGLOY
- BUENAVISTA
- CAGUYUMAN
- CAMAMBUGAN
- DAWIS
- GINALINAN NUEVO
- GINALINAN VIEJO
- GUTAO
- ILAJAS
- LIBO-O
- LICU-AN
- LINCUD
- MATANGHARON
- MOROBORO
- NAMATAY
- NAZUNI
- PANDAN
- POBLACION
- POTOLAN
- SAN JOSE
- SAN MATIAS
- SINIBA-AN
- TABUGON
- TAMBUNAC
- TIGUIB
- TINOCUAN
- TULATULA-AN

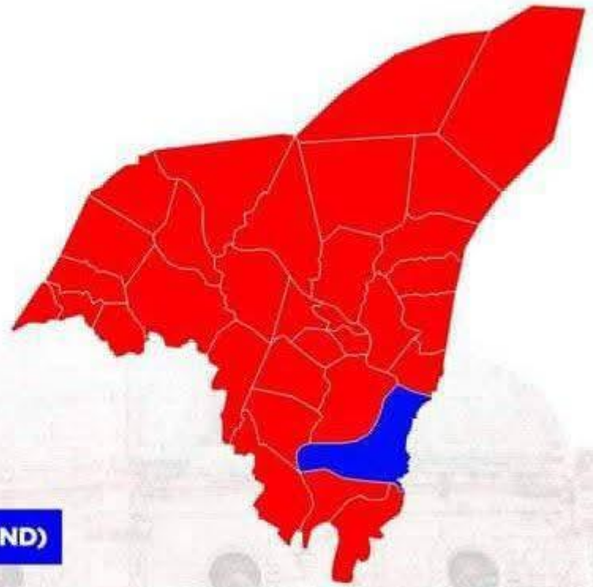

RENDEY ARIOLA (IND)

7,252 Votes

- CALICUANG

Sources:
2025electionresults.comelec.gov.ph • halalanresults.abs-cbn.com

Hello
Bella Ramsey!

NYEH!

Hello
Rachel Zegler!

NYEH!

POLITICAL SYSTEMS

OF SOUTHEAST ASIAN COUNTRIES IN 2025

Southeast Asia encompasses a diverse array of political systems, reflecting a blend of historical legacies, cultural influences, and contemporary dynamics. As of 2025, the region's governance structures can be categorized as follows:

SEA INSIGHT

© ASEAN urbanist - Southeast Asia Insight

hagorn 2005

hagorn 2016

hagern 2041

MAYOR

BARANGAY	FERNANDEZ	PANIZALES	MARGIN
ABACA	679	734	-55
ASISIG	236	234	2
BANTAYAN	349	315	34
BRAULAN	506	197	309
CABUGAO NUEVO	137	49	88
CABUGAO VIEJO	381	347	34
CAMIRI	585	332	253
CATAN-AGAN	434	359	75
CUBAY	655	564	91
COMPO	339	408	-69
DACAL	253	278	-25
DUMILES	385	397	-12
GARITA	557	487	70
GINES NUEVO	224	270	-46
IMBANG PEQUEÑO	651	251	400
IMBESAD-AN	140	172	-32
IPROG	386	336	50
LIP-AC	355	122	233
MADARAG	409	435	-26
MAPILI	583	579	4
PAGA	263	291	-28
PALJE	163	97	66
POBLACION ILAWOD	485	391	94
POBLACION ILAYA	315	386	-71
QUINOLPAN	282	316	-34
RUMAGAYRAY	419	345	74
SAN ANTONIO	204	202	2
TAMBUNAC	173	362	-189
TOTAL	10548	9256	1292

How did Raisa Treñas make history as first elected woman mayor of Iloilo City

Raisa Treñas-Chu dominated the 2025 Iloilo City mayoral race, winning 179 out of 180 precincts, with only PHHC Block 22 NHA going to rival Roland Magahin. Several vote-rich areas like Calumpang, San Isidro, and Tabuc Suba played a crucial role in cementing her overwhelming lead.

Treñas Won | Magahin Won | Tight Race

OFFICIAL ELECTION RESULTS

Raisa Treñas-Chu - 170,162 votes
Roland Magahin - 75,139

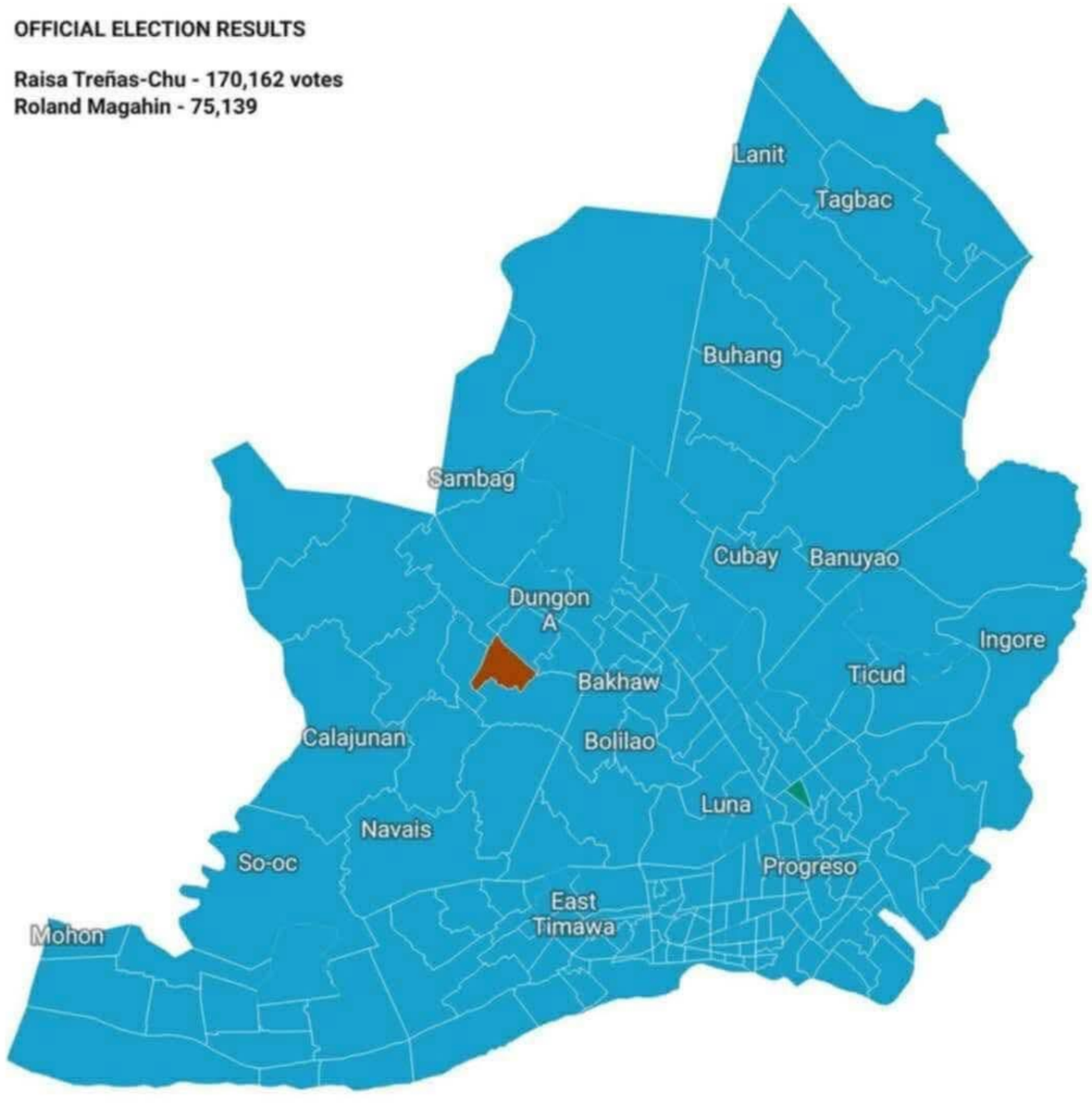

Barangays with a vote difference of less than 100 were considered tight races.

Map: Rjay Zuriaga Castor, Joseph Bernard A. Marzan • Source: Commission on Elections • Created with Datawrapper

EXAMINATION

>>> ANNOUNCEMENT <<<

Career Service Examination - Pen and Paper Test (CSE-PPT) Scheduled on August 10, 2025.

Please be informed that the
ONLINE APPLICATION
will start on May 13, 2025 - June 11, 2025

Additional advisory will be posted next week for the links and procedures.

For the meantime, you may visit us @ CSC FO Guimaras Provincial Capitol Compound, Jordan, Guimaras or Follow this FB page for updates. Thank you.

CSC
CIVIL SERVICE COMMISSION
Republic of the Philippines
REGIONAL OFFICE VI
FO- GUIMARAS

SERVICE WITH A
SMILE
Service Motivated by Integrity, Love and Excellence

ebay Shop by category Search for anything All Categories Search Advanced

Back to search results · Books, Movies & Music > Music > CDs

Share · Add to Watchlist

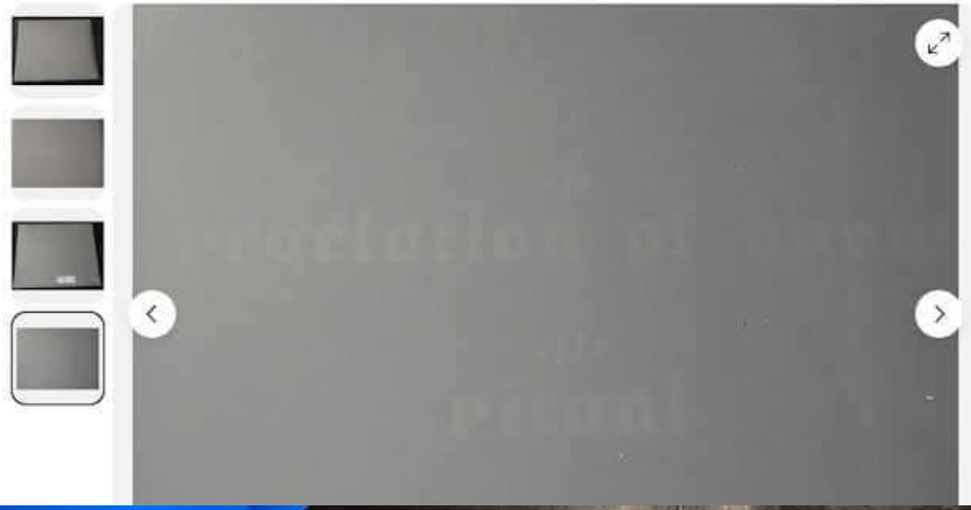

Kandila at Panalangin ULTRA RARE Flor Contemplacion TVC

UndustFixationAuctions (2)
69% positive · Seller's other items · Contact seller

$798

Approximately US $7.60

Condition: Brand New

Quantity: 1 3 available / 2 sold

Buy It Now

Add to cart

♡ Add to watchlist

Larry Gadon: “I suggest that VP SARA DUTERTE SHOULD RESIGN and not for the impeachment trial to proceed. Kailangan mag-resign siya para puwede pa siyang tumakbo sa 2028 for presidential elections. Gustong-gusto ko siyang tumakbo KASI GUSTO KO SILANG MAPAHIYA, na talagang WALA naman talagang BOTO ANG DUTERTE.”
RAFFY 360

THE PROPER ATTIRE INSIDE THE CHURCH

"The mystery of the Eucharist has found historical expression not only in the demand for the interior disposition of devotion but also in the outward forms meant to evoke and emphasize the grandeur of the event being celebrated (*Ecclesia de Eucharistia*, n. 49)."

The sacredness of the Eucharistic celebration urges all participants to dress, manifest the importance of what they are doing.

-Catholics striving for Holiness-

Legendary actresses of All-time

PH CALENDAR MEME 2025

AJSENPAI

JANUARY

FEB

MARCH

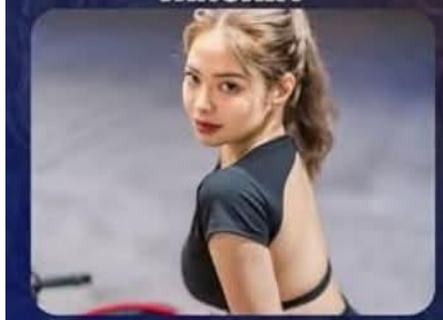

APRIL

MAY

JUNE

JULY

AUGUST

SEPTEMBER

OCTOBER

NOVEMBER

DECEMBER

CHEL DIOKNO
rmn
MGA NGALAN NGA CHEL DIOKNO KAG MARIAN RIVERA NGA NALAKIP SA MGA NAGBATON SANG CONFIDENTIAL FUNDS NI VP DUTERTE, GINAPA-VERIFY SA PSA KAG NBI
Na-monitor ang mga ini sa 45 nautical miles halin sa kadagatan sang El Nido, Palawan ukon sa sulod sang Philippine exclusive economic zone.
RMNIloilo774
DYRI RMN Iloilo
RMN Iloilo Official

Thunder and Pacers in Game 3

1XBET PROMO CODE: DAXP24
BONUS: 12000 Php

PHILIPPINE
panorama
THE NATION'S LEADING WEEKLY MAGAZINE P6.00

06 May 2001
SUNDAY MAGAZINE OF
THE EXPONENT OF PHILIPPINE PROGRESS SINCE 1900
MANILA BULLETIN
THE NATION'S LEADING NEWSPAPER
101 Years of Service to the Nation

7 Senators Running for Re-election on May 14, 2001

Franklin M. Drilon

Juan P. Enrile

Juan M. Flavier

Gregorio Honasan

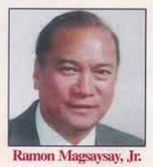
Ramon Magsaysay, Jr.

Sergio R. Osmeña III

Miriam D. Santiago

30 Prominent Personalities Running for Senator

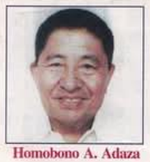
Homobono A. Adaza

Edgardo J. Angara

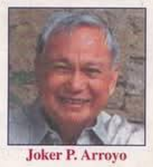
Joker P. Arroyo

Moner M. Bajunaid

Reuben R. Canoy

Juan M. Casil

Liwayway V. Chato

Melchor G. Chavez

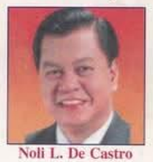
Noli L. De Castro

Loi P. Ejercito Estrada

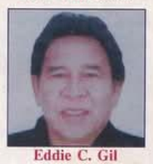
Eddie C. Gil

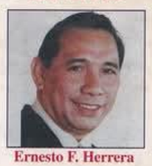
Ernesto F. Herrera

Panfilo M. Lacson

Oliver O. Lozano

Maria Ana Consuelo A.S. Madrigal

Orlando S. Mercado

Solita C. Monsod

Manuel L. Morato

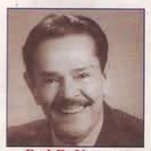
Rod B. Navarro

Norma C. Nueva

Roberto M. Pagdanganan

Francis N. Pangilinan

Ricardo V. Puno, Jr.

Ralph G. Recto

Santanina T. Rasul

Camilo I. Sabio

Ombra A. Tamano

Wigberto E. Tañada

Manuel B. Villar, Jr.

Perfecto R. Yasay, Jr.

As a public service feature, we are publishing in this issue the list of candidates for Senator, Congressman, Governor and City Mayor, including their occupations and political parties. (Source: Commission on Elections)

Advertisements Classified Ads in Manila Bulletin are read by more people and produce the best results

MARCH 6, 1995

Philippine

GRAPHIC

WEEKLY MAGAZINE

Vol.5 No.39

₱15 in Metro Manila

EDUCATION FOR FILIPINO YOUTH

Manuel P. Manahan
CAP *Founding Chairman*

ROSE MARIE J. ARENAS

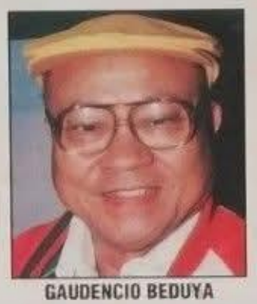

GAUDENCIO BEDUYA

ANNA DOMINIQUE COSETENG

AMANDA T. CRUZ

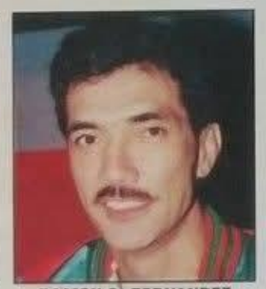

RAMON S. FERNANDEZ

FERDINAND R. MARCOS JR.

ADELISA A. RAYMUNDO

THE HOPES OF THE OPPOSITION

By MANUEL F. ALMARIO

MANUEL C. ROXAS

AL TILLAH

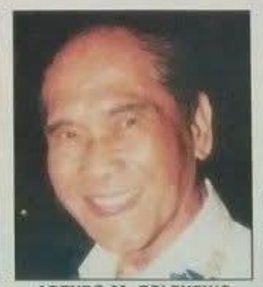

ARTURO M. TOLENTINO

A 'CREDIBLE' TICKET 'FOR GOOD GOVERNMENT & AGAINST DICTATORSHIP'

GREGORIO HONASAN

MIRIAM DEFENSOR-SANTIAGO

- ENRILE'S POSTSCRIPT TO EDSA By Tina B. Concepcion
- ATENEANS IN THE RESISTANCE By Forbes J. Monaghan, S.J.
- OF DEVILS & COMPUTERS By Ike Suarez
- A NUKE DREAM OF ELECTRIC POWER By Tina Arceo-Dumlao

pretty Ysabel

NotiNerd
LA 'RE-ESTRENARON' EN 1300 CINES
¿QUÉ ES LO PEOR QUE PODRÍA PASAR?
RECAUDAN $22 DÓLARES EN 1 DÍA
NotiNerd

Find the number which when increased by 90% of itself equals 133?

a) 223 b) 124 c) 43 d) 80 e) 70

1994
30
6
4
CALOY
BASKETBALL

2025
60
37
34

Encarnacion Bechaves

Richard Heydarian
@RichHeydarian

DDS: “BBM IS WEAK LEADER”

BBM:

3:29

Rosemarv&Nat...
Business chat

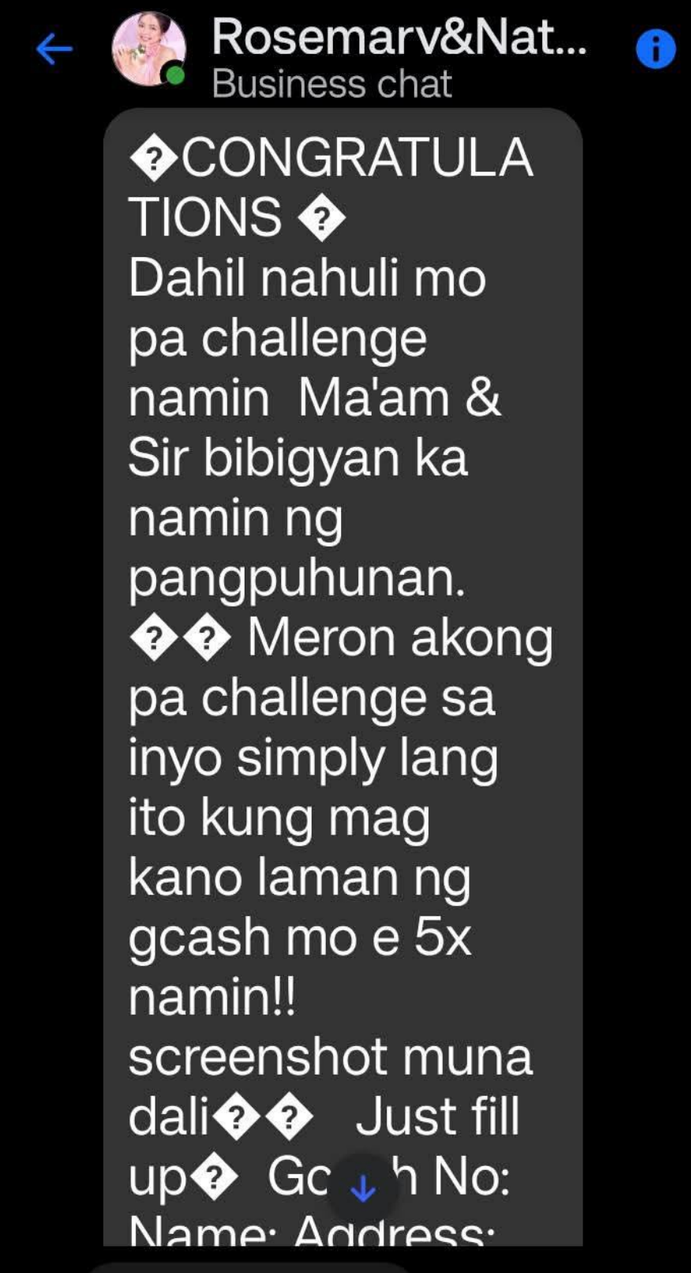

Get quote

Mess...

3:29

Rosemarv&Nat...
Business chat

how to claim?

Hello! Good day po sa inyo! CONGRATULATIONS po at nasakto n'yo! 🥰

Dahil nahuli n'yo po, Ito po ang pa challenge ko sa'yo! paki-screenshot ang GCASH balance mo ngayon dahil i-TIMES 5× ko po 'yan ngay[illegible]n kung magkano yung

Get quote

Mess...

3:30

Rosemarv&Nat...
Business chat

To Claim
Please send your complete details;

Gcash Name :
Gcash Number :
Address :
Birthdate :

Receive it from our personal bank account (BDO) to your Gcash.

Thank you for support my page and my business. Don't for[illegible]: to follow for

Get quote

Mess...

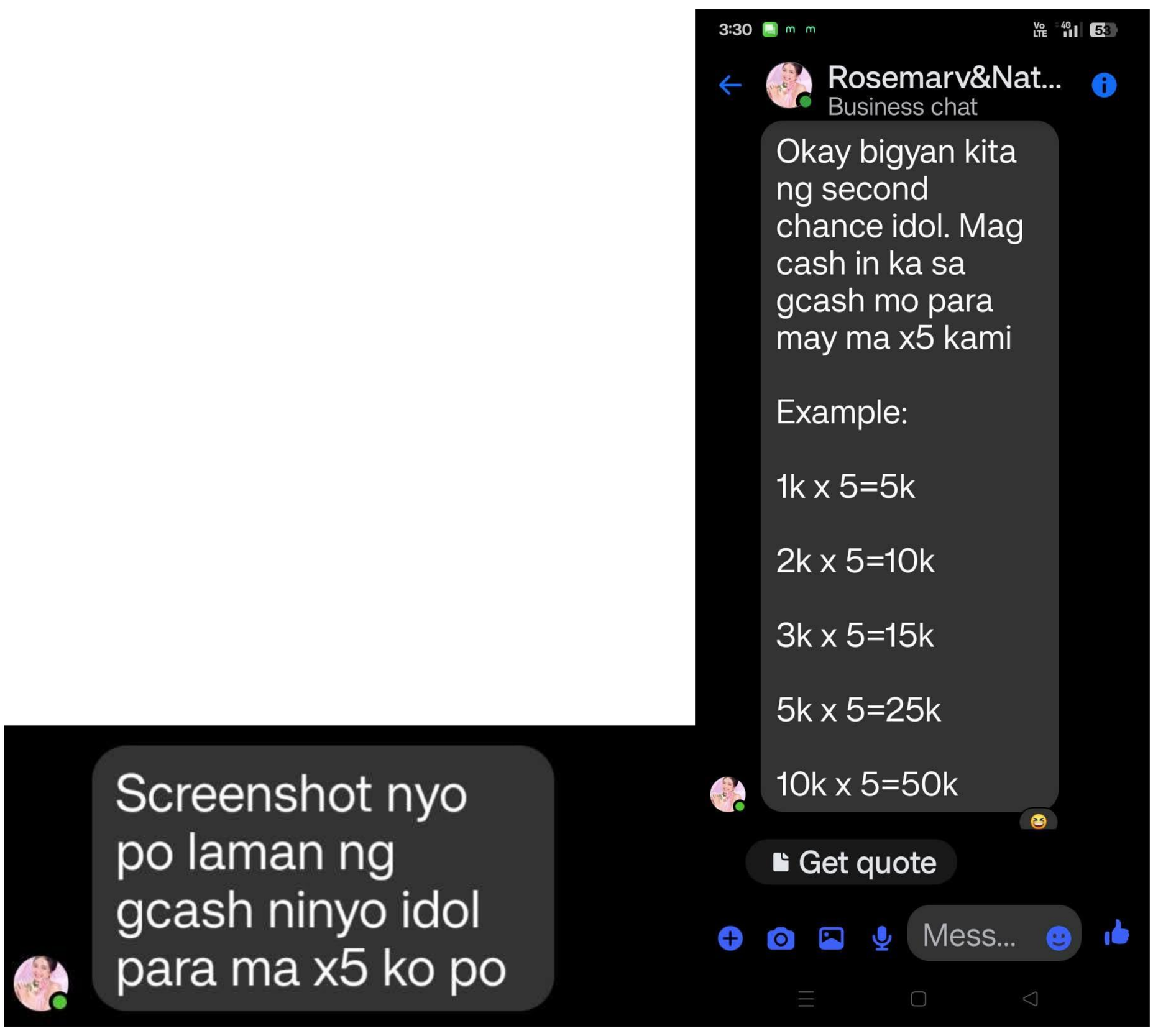
3:30
Rosemarv&Nat...
Business chat
Okay bigyan kita ng second chance idol. Mag cash in ka sa gcash mo para may ma x5 kami
Example:
1k x 5=5k
2k x 5=10k
3k x 5=15k
5k x 5=25k
10k x 5=50k
Get quote
Mess...
Screenshot nyo po laman ng gcash ninyo idol para ma x5 ko po

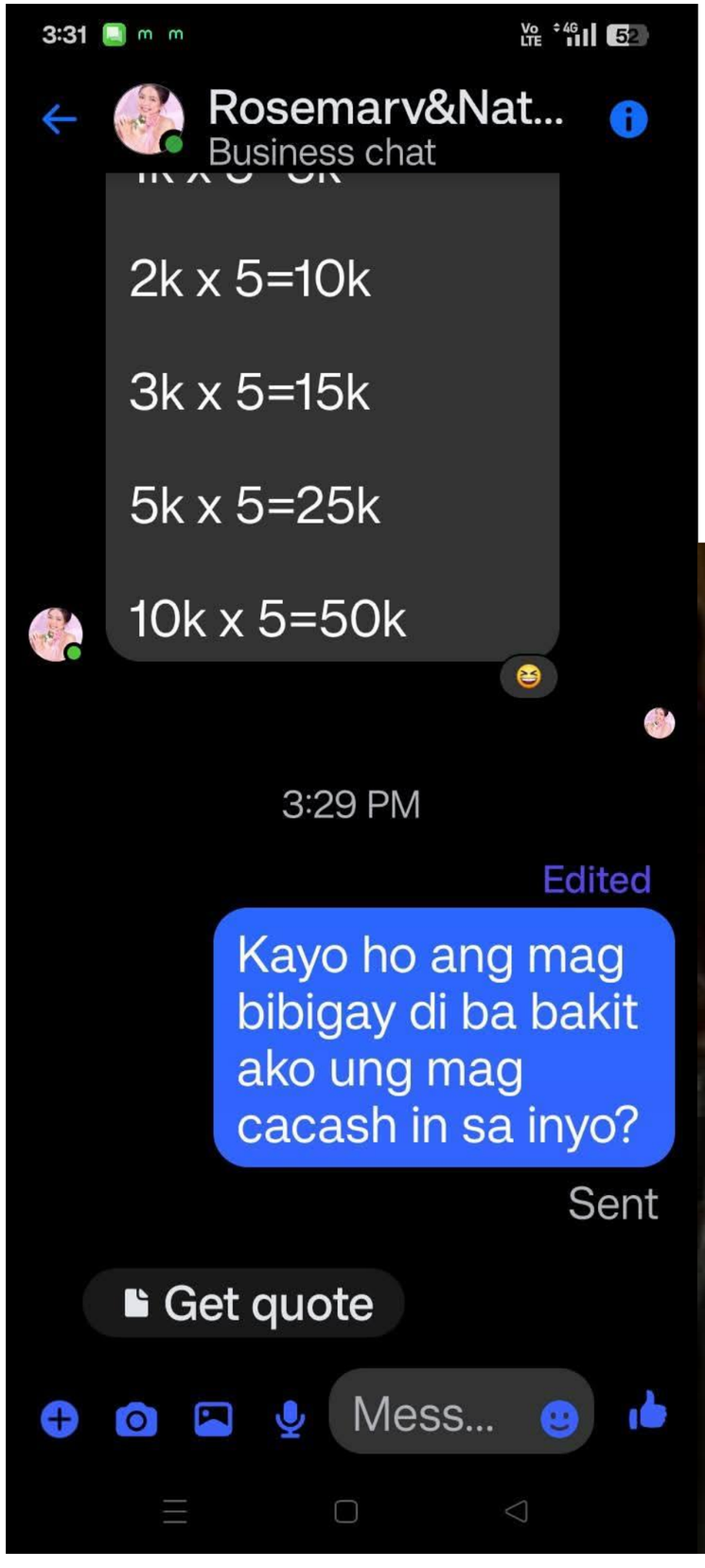
3:31
Rosemarv&Nat...
Business chat
2k x 5=10k
3k x 5=15k
5k x 5=25k
10k x 5=50k
3:29 PM
Edited
Kayo ho ang mag bibigay di ba bakit ako ung mag cacash in sa inyo?
Sent
Get quote
Mess...

Nah they acting like nothing even happened

Ely Winston Datu - Mr. Tr...
@EliasWinDatu
Follow
THIS IS B***S***!
HEY ROMUALDEZ GROUP, END THAT PARTNERSHIP WITH THAT BIASED MAINSTREAM MEDIA LOSERS...NOW!
CALLING ALL MY FELLOW LOYALISTAS, WE'LL TAKE OVER THE STREETS SOMEWHERE TO PROTEST THE RETURN OF ANOTHER CRAPPY CROOKED RADICAL LEGACY MAINSTREAM RADIO THAT WAS DEAD!!!
7:47 PM · 29 May 25 · 4 Views

4 Famous Bald People

You already know him, no need for a photo

Frames of Story

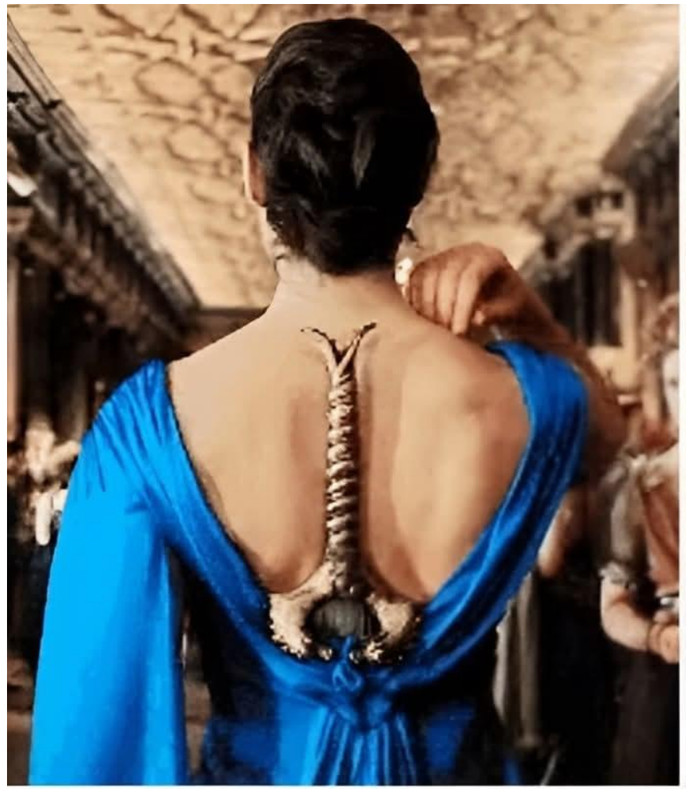

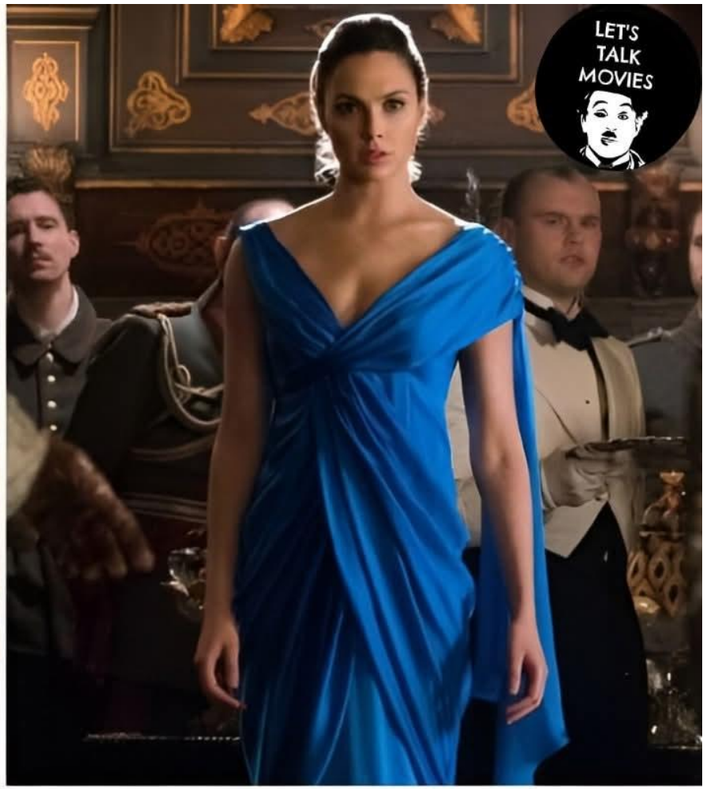
LET'S
TALK
MOVIES

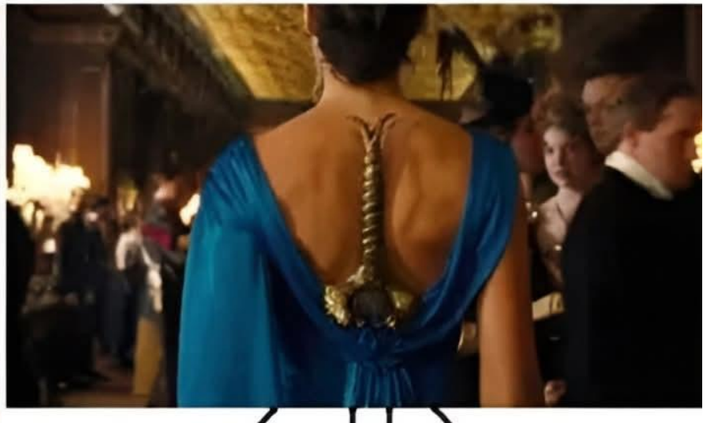

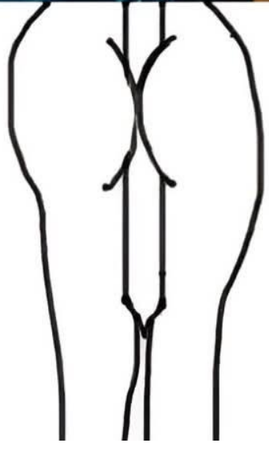

1XBET PROMO CODE: UAAP24
BONUS: 12000 Php

the recipe to success is...

Star ⭐

A guy named jalen

@OKCTHUNDERMEMES

Defensive guy

Skinny White guy

derrick white

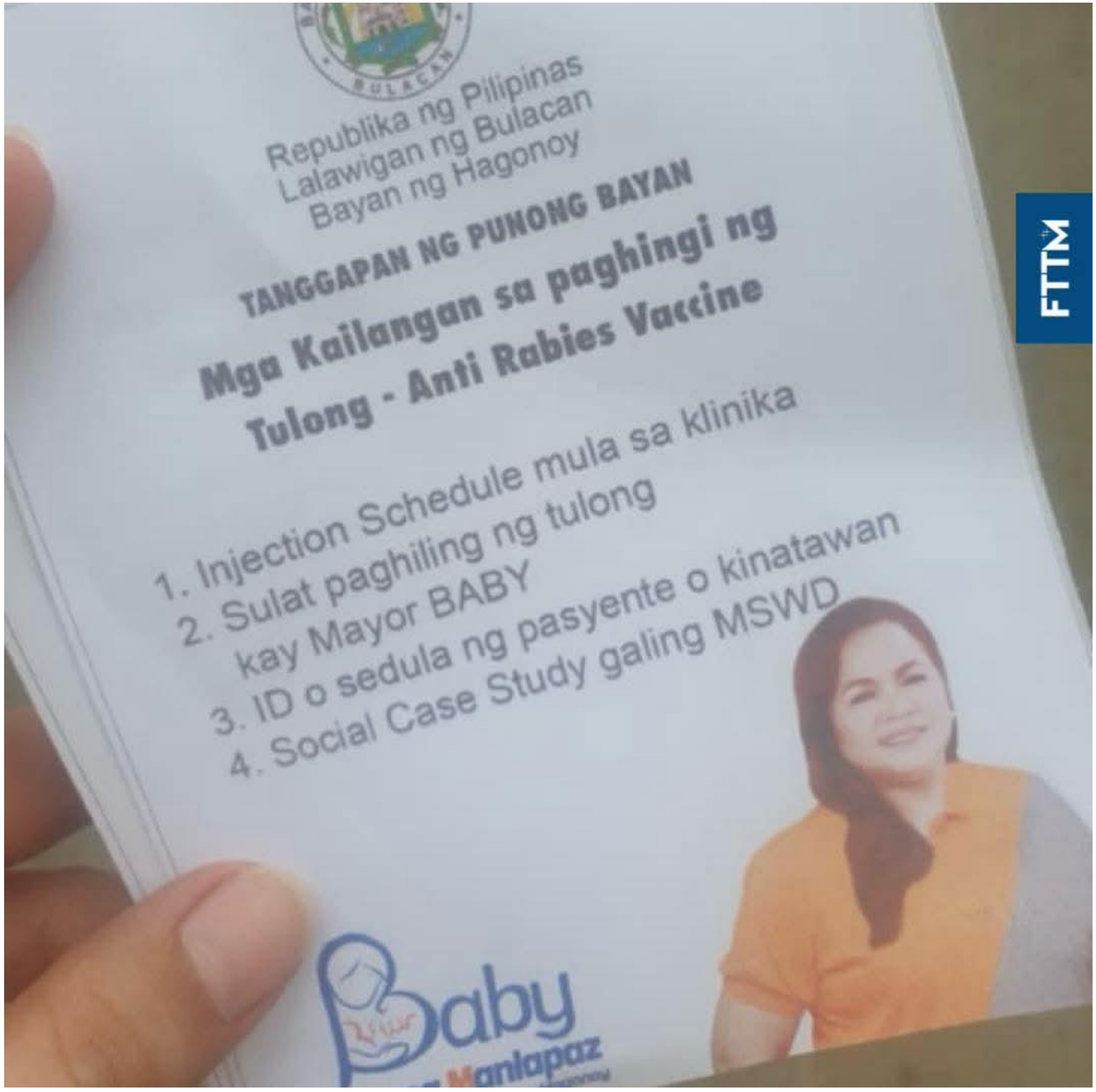
Republika ng Pilipinas
Lalawigan ng Bulacan
Bayan ng Hagonoy
TANGGAPAN NG PUNONG BAYAN
Mga Kailangan sa paghingi ng
Tulong - Anti Rabies Vaccine
1. Injection Schedule mula sa klinika
2. Sulat paghiling ng tulong
kay Mayor BABY
3. ID o sedula ng pasyente o kinatawan
4. Social Case Study galing MSWD
Baby
Manlapaz

AIR SUPPLY
5 PESOS ONLY
TUBELESS
LONELY
PEOPLE
IN THE
WORLD

fb.com/im.angel.ph

PH CALENDAR MEME 2025

fb.com/im.angel.ph

JUNE

JULY

AUG.

SEP.

OCT.

NOV.

DEC.

Making money is as easy as looking for your birthday!

January - **Mary Grace**
February - **Kokoy**
March - **Jay**
April - **Miggy**
May - **Dodong**
June - **Xiaome**
July - **Nico**
August - **Vicky**
September - **Abner**
October - **Joy**
November - **Greg**
December - **Jason**

1 - **Piattos**
2 - **Chippy**
3 - **Nova**
4 - **Mango**
5 - **Durian**
6 - **Kamote**
7 - **Patatas**
8 - **Otso**
9 - **Clover**
10 - **Villamin**
11 - **Bina**
12 - **Alcala**
13 - **Barok**
14 - **Tempura**
15 - **Sinigang**
16 - **Dinuguan**

17 - **Lays**
18 - **Ruffles**
19 - **Turon**
20 - **Lumpia**
21 - **Adobo**
22 - **Orange**
23 - **Milo**
24 - **Juice**
25 - **C2**
26 - **Coke**
27 - **Igado**
28 - **Coffee**
29 - **Bagoong**
30 - **Talong**
31 - **Barquillos**

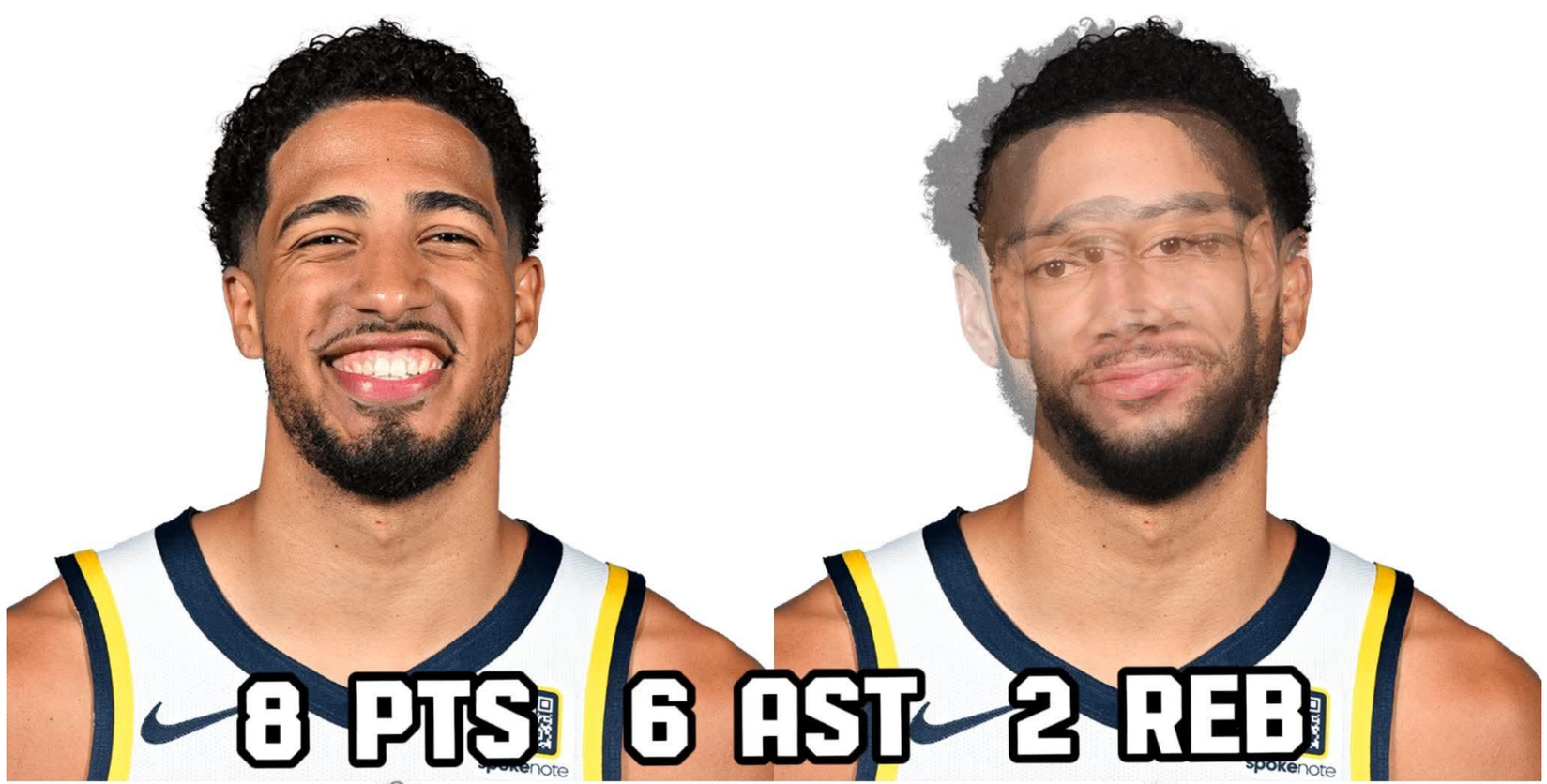
8 PTS
6 AST
2 REB
DESTINY BOYS
BASKETBALL

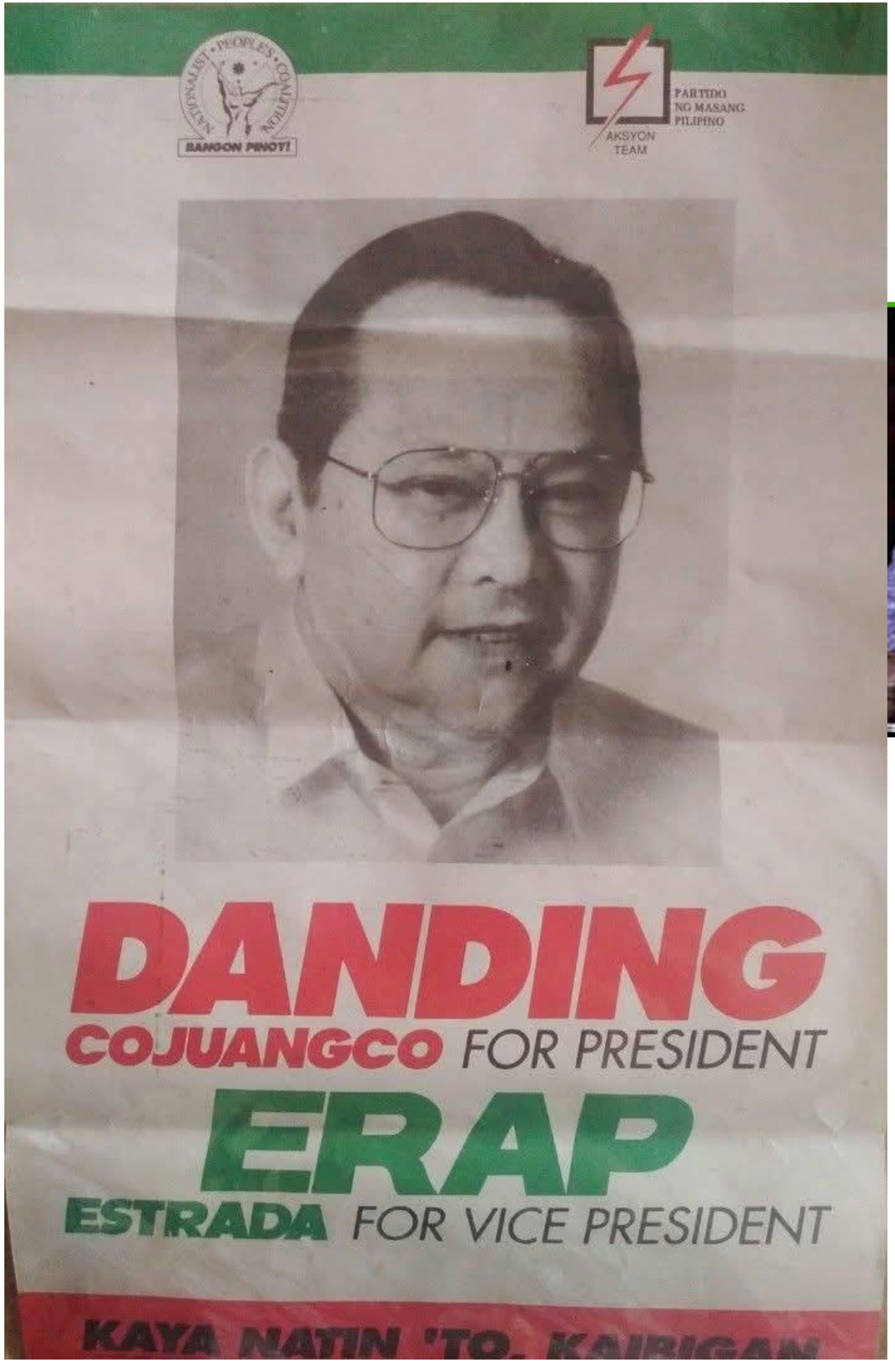

Sports TV News & Updates
@TVSportsUpdates

Every scorebug in the now-complete history of the NBA on TNT.

1999-2000

2000

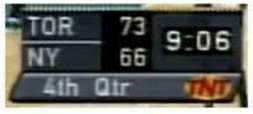

2000-01

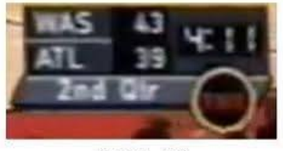

2001-02

2002-03

2003-05

2005-06

2006-08

2008-10

2010-12

2012-14

2014-22
New TNT logo used beginning in 2016
Full NBA logo used beginning in 2017

2022-25
"TNT Sports" logo used beginning in 2023

NACIONALIST • PEOPLES • COALITION

BANGON PINOY!

PARTIDO NG MASANG PILIPINO

AKSYON TEAM

DANDING

COJUANGCO FOR PRESIDENT

ERAP

ESTRADA FOR VICE PRESIDENT

KAYA NATIN 'TO, KAIBIGAN

Frames of Story

Squatch
PINE TAR

BEST FOUL-BAITERS IN NBA TODAY

1XBET PROMO CODE: UAAP24
BONUS: 12000 Php

ERNEST KWAGAN'S COLLECTIONS

Laemon Labrador ▶ **IBC TV 13**
23h ·

OPACC and PCSO: We Give the World Our Best – the Philippines TVC Featuring Charmaine "Charm" Espinoza, **IBC** Station ID, MTRCB's PG Rating, Disclaimer and **Motoring Today** Opening Billboard (JUNE 4, 2025).
© 2025, Intercontinental Broadcasting Corporation/**Sunshine Television** All Rights Reserved. - with **Generoso Jr. Loreno** and **6 others** at **IBC TV 13**.

Laemon Labrador

Laemon Labrador
to President and Chief Executive Officer Jose "Jimmie" Policarpio Jr. and to President Ray Louis "Wii"

✝️ **Catholic Church**
Invented Gregorian calendar, university system,
hospital model, music notation, and shaped Western law.
Still used globally today.
Influenced education, law, healthcare, timekeeping.
☪️ **Islamic Civilization**
Invented algebra, advanced medicine, created checks, improved astronomy and navigation,
developed the scientific method, and pioneered hospitals and pharmacies.
Still used in daily science, math, medicine, and banking.
Influenced global trade, science, math, and finance.
Iglesia ni Cristo (INC)
❌ No original invention that has changed or shaped global civilization.
Contributions are internal to the organization: doctrines, unity structure, bloc voting, media use.
No scientific, legal, educational, or technological innovation originated from INC that is in global use.

✝️ **Catholic Church**
Invented Gregorian calendar, university system,
hospital model, music notation, and shaped Western law.
Still used globally today.
Influenced education, law, healthcare, timekeeping.
☪️ **Islamic Civilization**
Invented algebra, advanced medicine, created checks, improved astronomy and navigation,
developed the scientific method, and pioneered hospitals and pharmacies.
Still used in daily science, math, medicine, and banking.
Influenced global trade, science, math, and finance.
Iglesia ni Cristo (INC)
❌ No original invention that has changed or shaped global civilization.
Contributions are internal to the organization: doctrines, unity structure, bloc voting, media use.
No scientific, legal, educational, or technological innovation originated from INC that is in global use.

Domain	Catholic Church ✝	Islamic Civilization ☪	Iglesia ni Cristo (INC)
Calendar	✅ Gregorian calendar (1582) — global civil standard	✅ Islamic Calendar	❌ None
Mathematics	— With contribution	✅ Algebra (Al-Khwarizmi) — core of all sciences	❌ None
Numerical System	— With contribution	✅ Arabic numerals with zero — used globally	❌ None
University System	✅ First universities (Paris, Bologna, Oxford) — academic degrees	✅ Madrasahs and libraries — influenced learning	❌ None
Hospitals	✅ Formal hospital system from monasteries	✅ Public hospitals with wards and licensing	❌ None
Pharmacy / Medicine	— With contribution	✅ Canon of Medicine, pharmacy, surgical tools	❌ None
Scientific Method	🟡 Scholastic reasoning (proto-science logic)	✅ Experimental method (Ibn al-Haytham)	❌ None
Music Notation	✅ Western staff notation (Guido of Arezzo) — global standard	— With contribution	❌ None
Law & Justice	✅ Canon Law — influenced Western legal systems	✅ Developed legal schools (Sharia) — influenced Islamic societies	❌ None
Architecture	✅ Gothic cathedrals, engineering innovations	✅ Domes, water-powered machines, geometry in design	❌ Large temples, but no architectural invention
Banking/Finance	— With contribution	✅ Sakk (checks), early banking system	❌ None
Navigation & Tools	— With contribution	✅ Astrolabe, star charts — essential for global exploration	❌ None
Hygiene & Soap	— With contribution	✅ Soap recipes, hygiene norms	❌ None
Global Religious Media	✅ Early printed Bibles, Vatican radio	🟡 Preserved literature, oral transmission	🟡 INCTV, radio (for internal use only)
Political Systems	🟡 Papal diplomacy, statehood of Vatican	🟡 Caliphates, Shura councils	❌ Bloc voting only (national, not global)

✅ Summary

✝ Catholic Church

Invented Gregorian calendar, university system, hospital model, music notation, and shaped Western law.

Still used globally today.

Influenced education, law, healthcare, timekeeping.

☪ Islamic Civilization

Invented algebra, advanced medicine, created checks, improved astronomy and navigation, developed the scientific method, and pioneered hospitals and pharmacies.

Still used in daily science, math, medicine, and banking.

Influenced global trade, science, math, and finance.

Iglesia ni Cristo (INC)

❌ No original invention that has changed or shaped global civilization.

Contributions are internal to the organization: doctrines, unity structure, bloc voting, media use.

No scientific, legal, educational, or technological innovation originated from INC that is in global use.

CONVICT
SARA DUTERTE NOW!
₱125m
Made with twibbonize

THE DAILY BASIS
by KELVIN OLOROSO
Manood ng
sa ALLTV
MRT Line 3

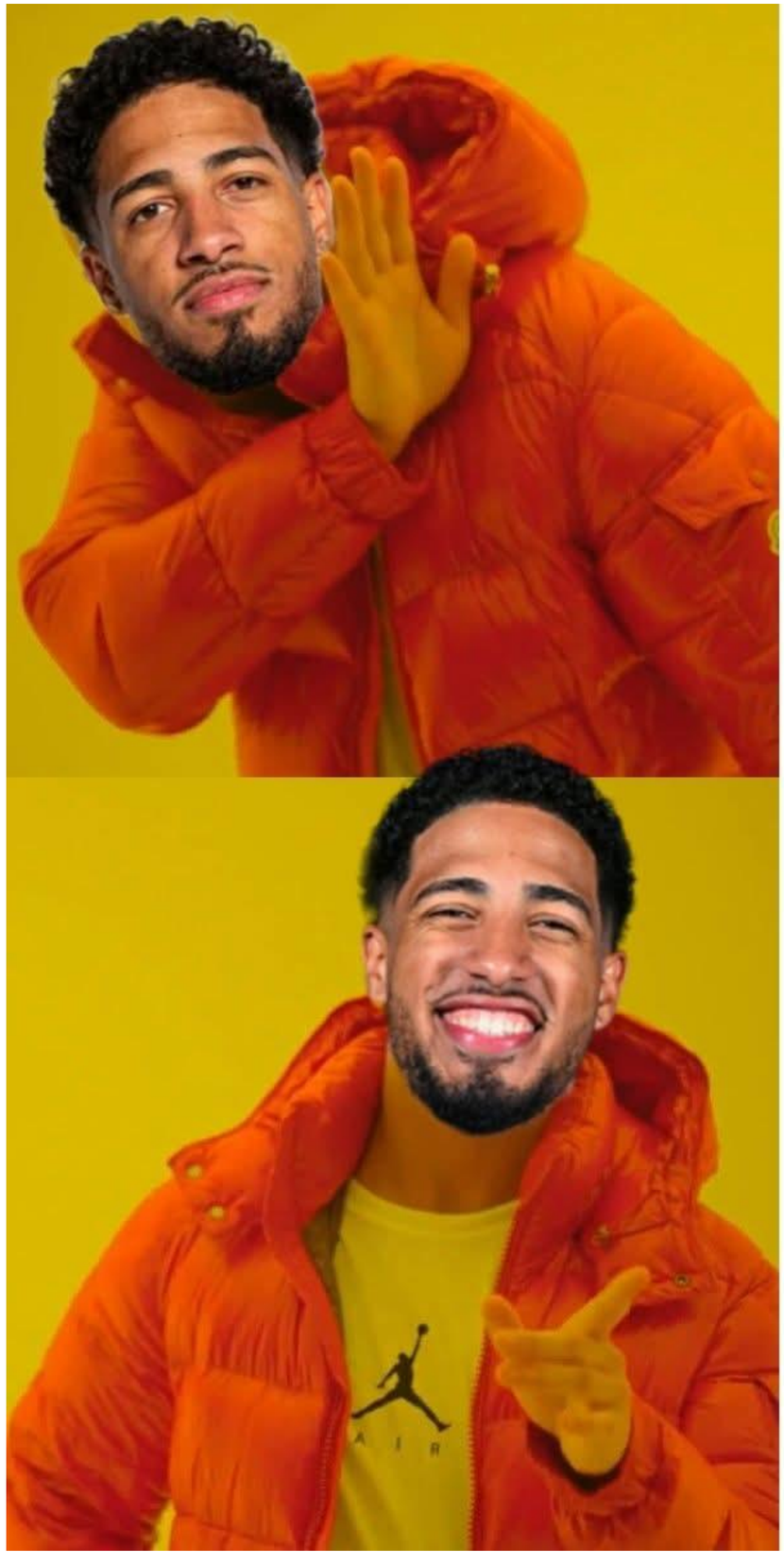

EHADO

ALDO

WOVEN BY TROPICAL CYCLONES

Tracks of Landfalling Tropical Cyclones in the Philippines (1964-2024) | Data from IBTrACS

According to PAGASA, the Philippines experiences around 8-9 tropical cyclone (bagyo) landfalls each year. The density of these land-crossing tropical cyclone tracks is evident in the regions of Luzon and Visayas, even without a map outline.

On average, 20 tropical cyclones (bagyo) form or enter the Philippine Area of Responsibility (PAR) annually, with about 8-9 making landfall. These landfalling cyclones, especially the intense ones, often leave significant destruction in their wake.

Over the past 50 years, the Philippine archipelago has been crossed by numerous tropical cyclones, ranging from minor tropical depressions to record-breaking super typhoons. The deadliest of these was Typhoon YOLANDA (international name: HAIYAN), which claimed over 6,200 lives when it crossed the central Philippines on November 8, 2013. It is also one of the strongest landfalling tropical cyclones in the country and globally, with 10-minute maximum sustained winds exceeding 117 knots (215 kilometers per hour) near the center at landfall in the Eastern Visayas region, as recorded by the Japan Meteorological Agency.

The density of land-crossing tropical cyclone tracks in Luzon and Visayas is notable even without a map outline. Although Mindanao is less frequently hit by tropical cyclones, it has experienced several, with Typhoon Pablo (international name: BOPHA) being the strongest when it crossed the island in December 2012.

It's important to remember that tropical cyclones don't need to directly cross a province to cause damage. There have been instances where the outer circulation of tropical cyclones or enhanced monsoons has triggered landslides and flooding.

Tropical Cyclone Intensity
(Based on PAGASA scale)

- **Super Typhoon** ≥185 km/h
- **Typhoon** 118-184 km/h
- **Severe Tropical Storm** 89-117 km/h
- **Tropical Storm** 62-88 km/h
- **Tropical Depression** ≤61 km/h

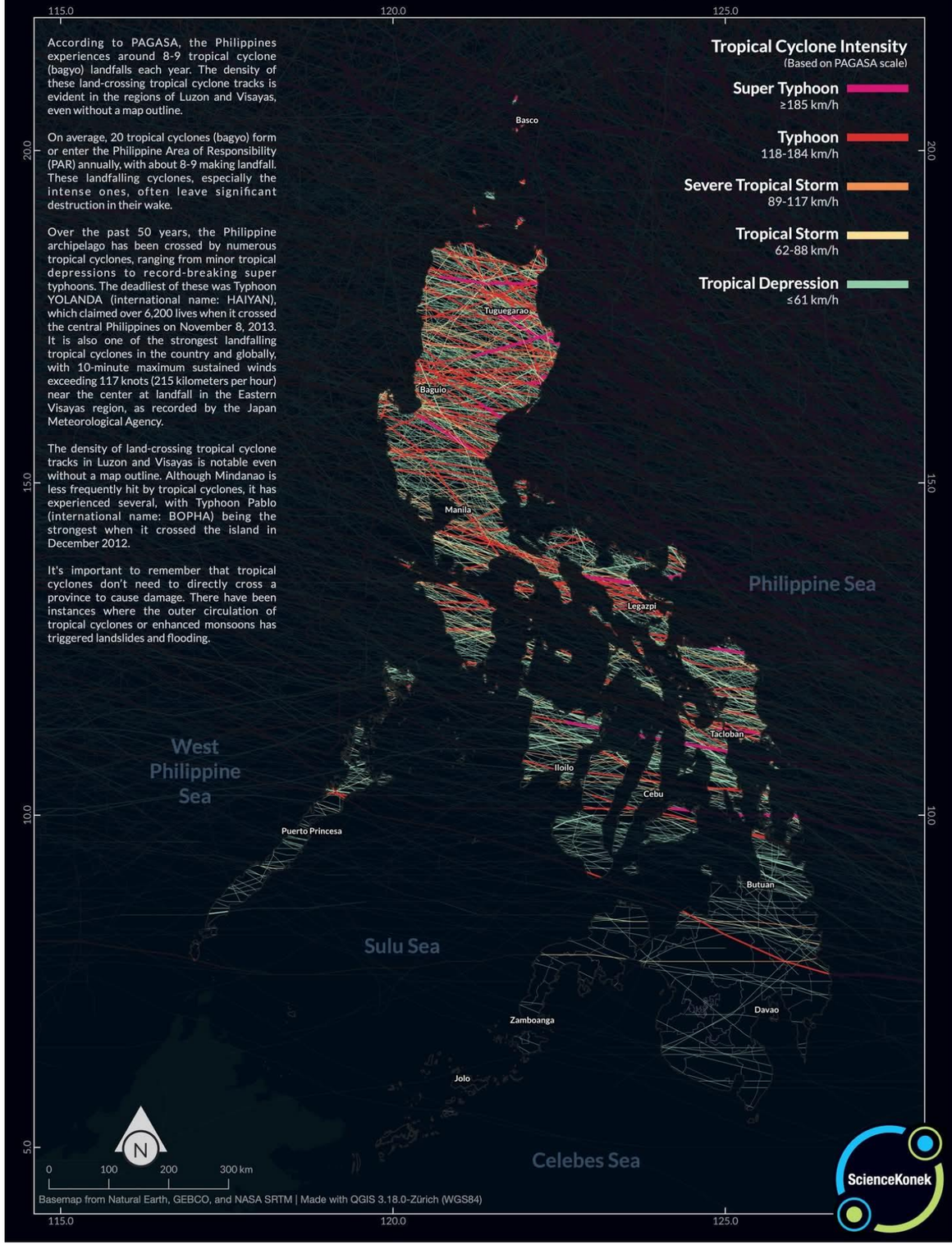

Basemap from Natural Earth, GEBCO, and NASA SRTM | Made with QGIS 3.18.0-Zürich (WGS84)

ScienceKonek

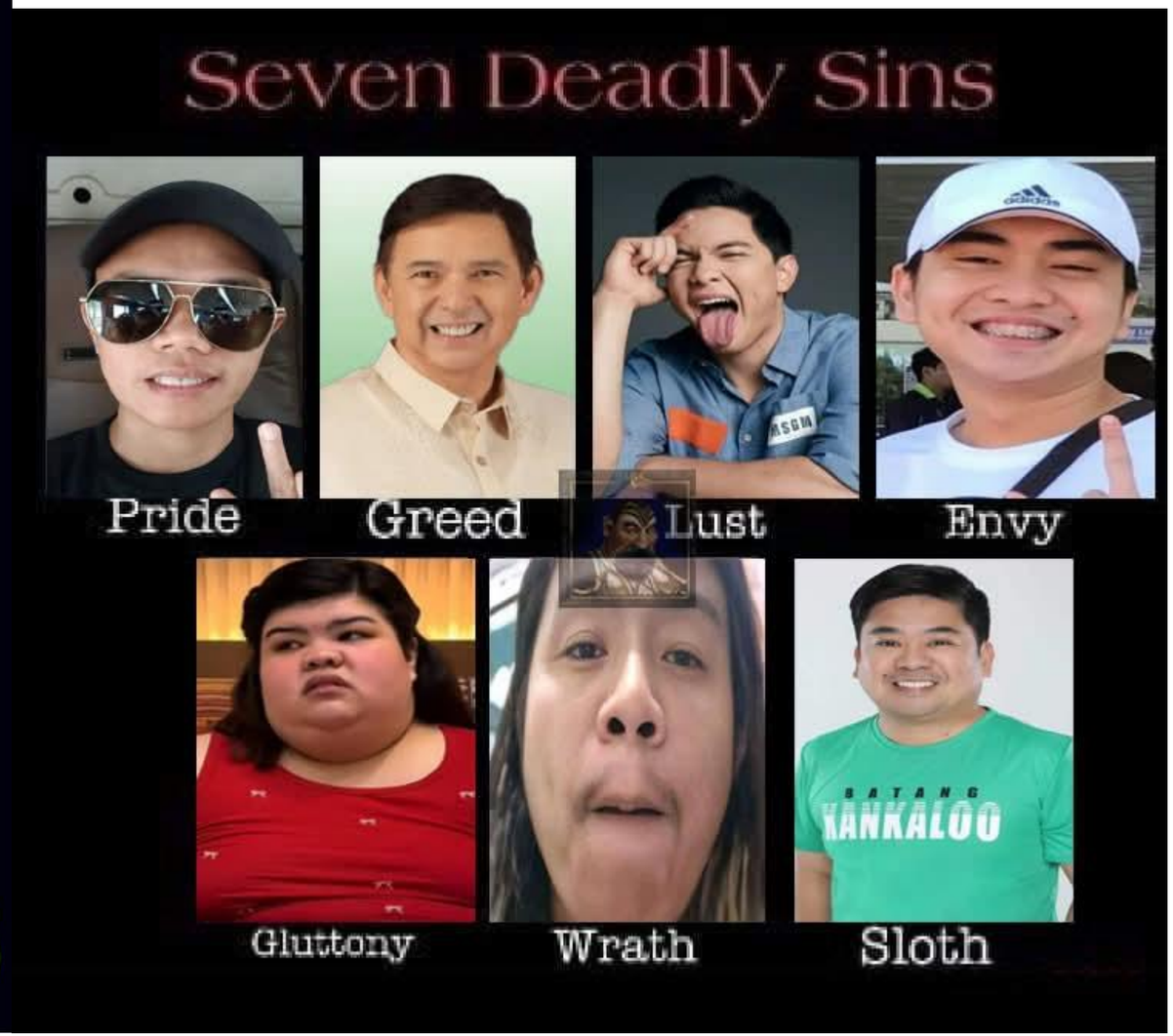

Haliburton Multiverse

Muhammad Hali

Halidoggie

Haliban

Haliburton Multiverse

Muhammad Hali

Halidoggie

Haliban

RIVERWIND CASINO
DORANT
15
Sports Illustrated
@SInow
Kevin Durant jersey turn into a Lu Dort jersey 😭

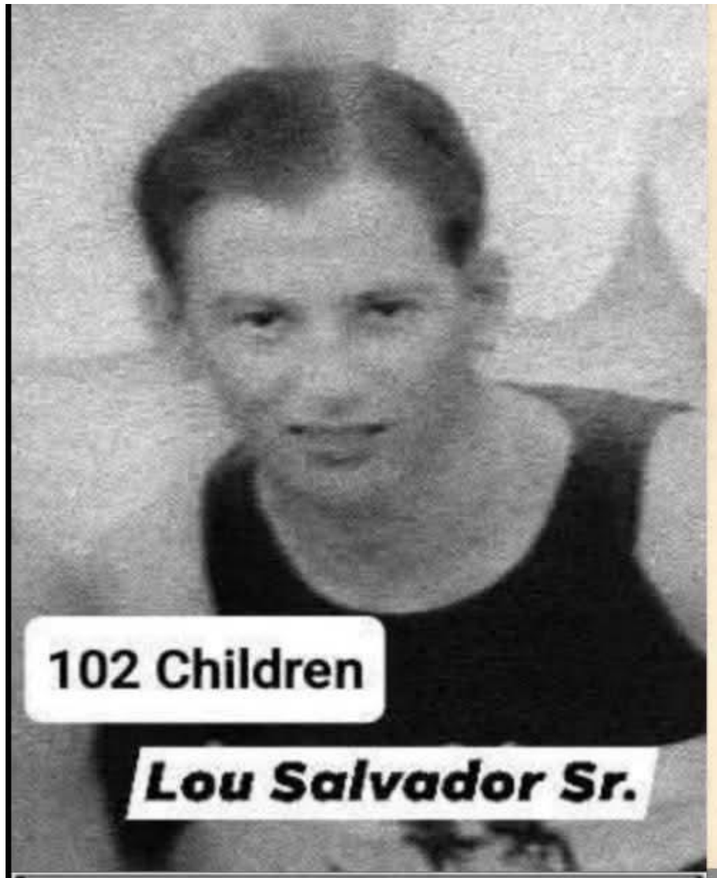
102 Children
Lou Salvador Sr.

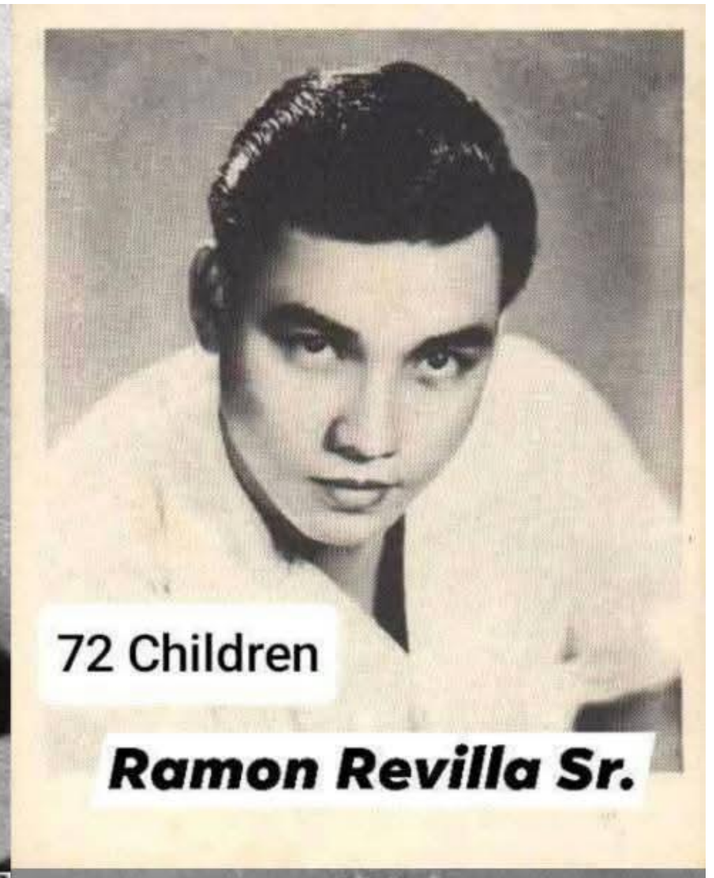
72 Children
Ramon Revilla Sr.

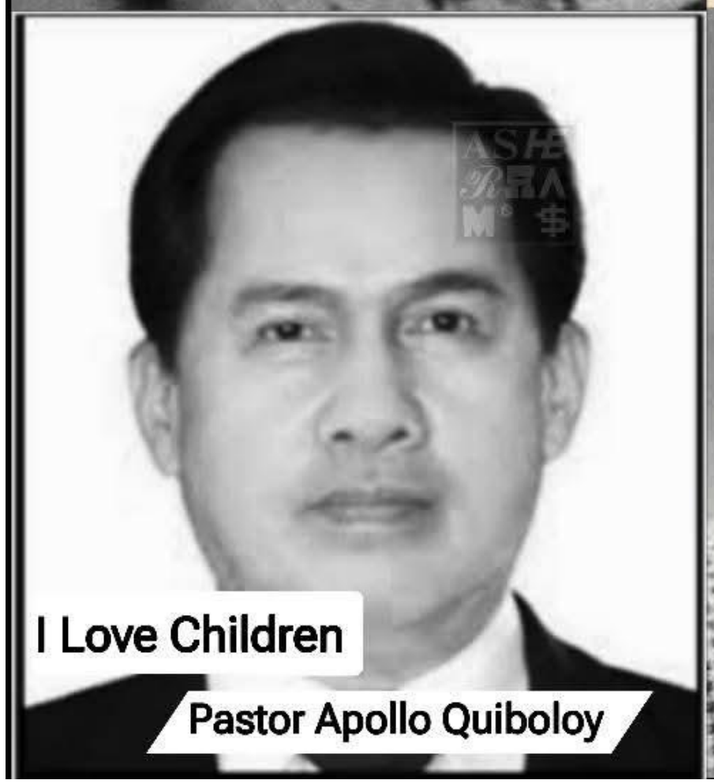
I Love Children
Pastor Apollo Quiboloy

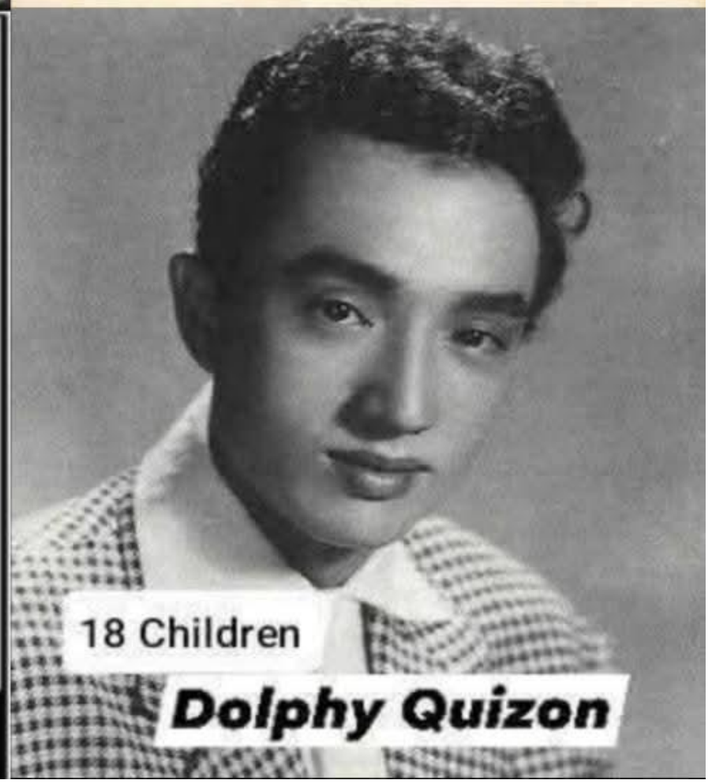
18 Children
Dolphy Quizon

BACKYARD BREAKS

PRE NBA FINALS

TIER LIST

TEAM OF DESTINY	
ELITE	
UNDER APPRECIATED	
WISH YOU WERE HERE	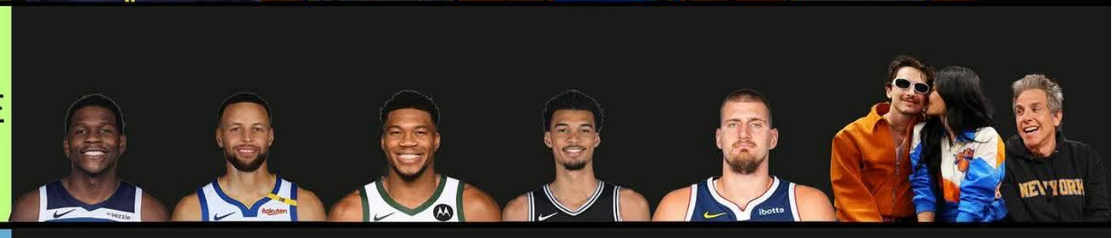
THEY ARE WHO WE THOUGHT THEY WERE	
PLEASE LET IT GO	

CONVENE OR DISMISS?

Senators' position on holding
Vice President Sara Duterte's impeachment trial

DISMISS

PROCEED

SILENT

Politiko.com.ph

POLITIKO

CONVENE OR DISMISS?

Senators' position on holding
Vice President Sara Duterte's impeachment trial

DISMISS

PROCEED

SILENT

Politiko.com.ph

POLITIKO

CONVENE OR DISMISS?
Senators' position on holding
Vice President Sara Duterte's impeachment trial
DISMISS
PROCEED
SILENT
Politiko.com.ph
POLITIKO

kira @kirawontmiss · 2h
is this a threat?
MyTimeToShineHello @MyTi... · 1d
Bella Ramsey is being eyed for a big Marvel role. Who would you like to see them play in the MCU?
MARVEL STUDIO
181
130
4.9K
272K
immaculatehole @immaculat... · 2h
recast of MODOK?

pumasok sa imburnal - 80k
palarong pambansa - 3k

@FTTMPH on instagram · FTTM

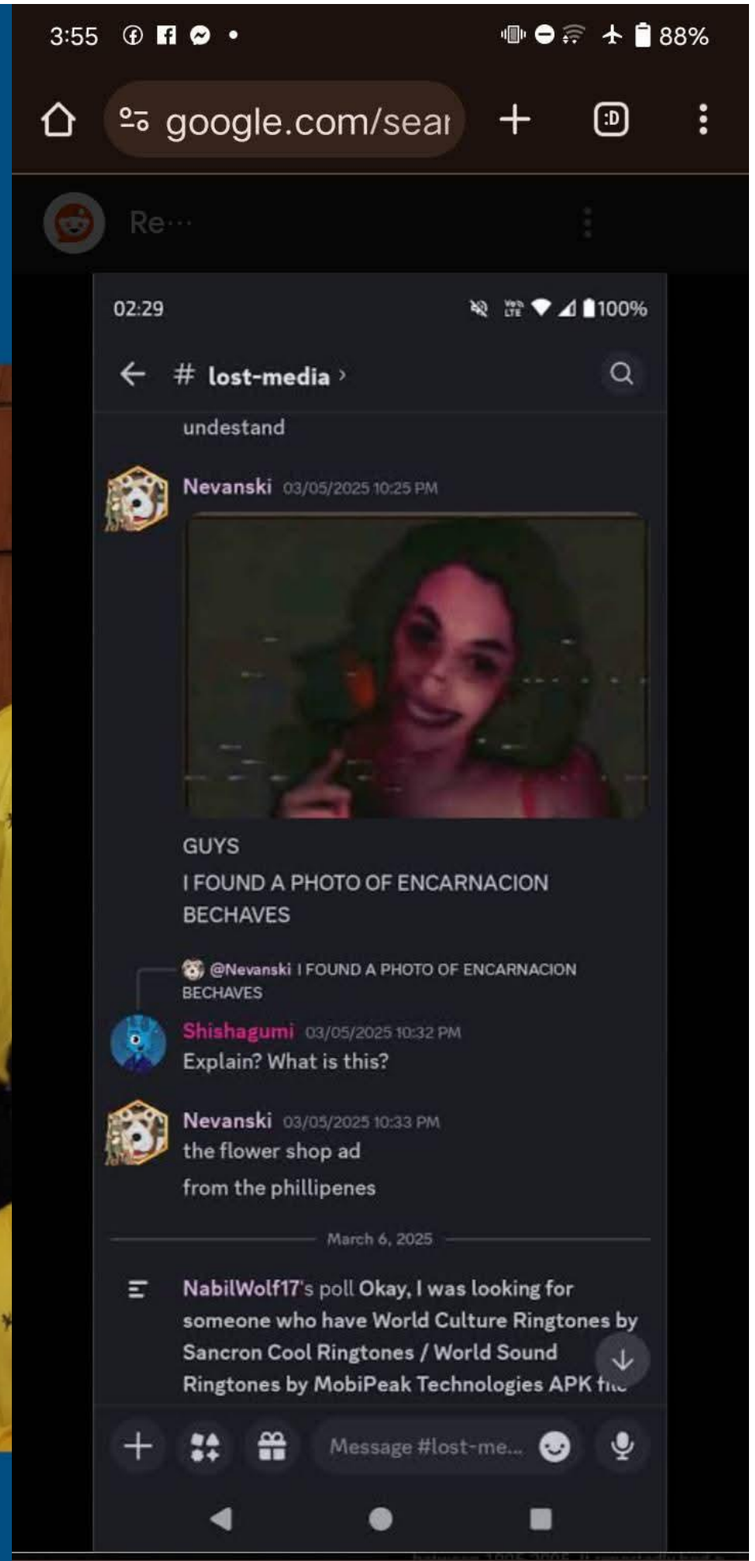

3:55 88%

google.com/sear

Re···

02:29 100%

lost-media ›

undestand

Nevanski 03/05/2025 10:25 PM

GUYS

I FOUND A PHOTO OF ENCARNACION BECHAVES

@Nevanski I FOUND A PHOTO OF ENCARNACION BECHAVES

Shishagumi 03/05/2025 10:32 PM

Explain? What is this?

Nevanski 03/05/2025 10:33 PM

the flower shop ad

from the phillipenes

March 6, 2025

NabilWolf17's poll Okay, I was looking for someone who have World Culture Ringtones by Sancron Cool Ringtones / World Sound Ringtones by MobiPeak Technologies APK fi

Message #lost-me...

Fantásticos
PRIMEROS PASOS

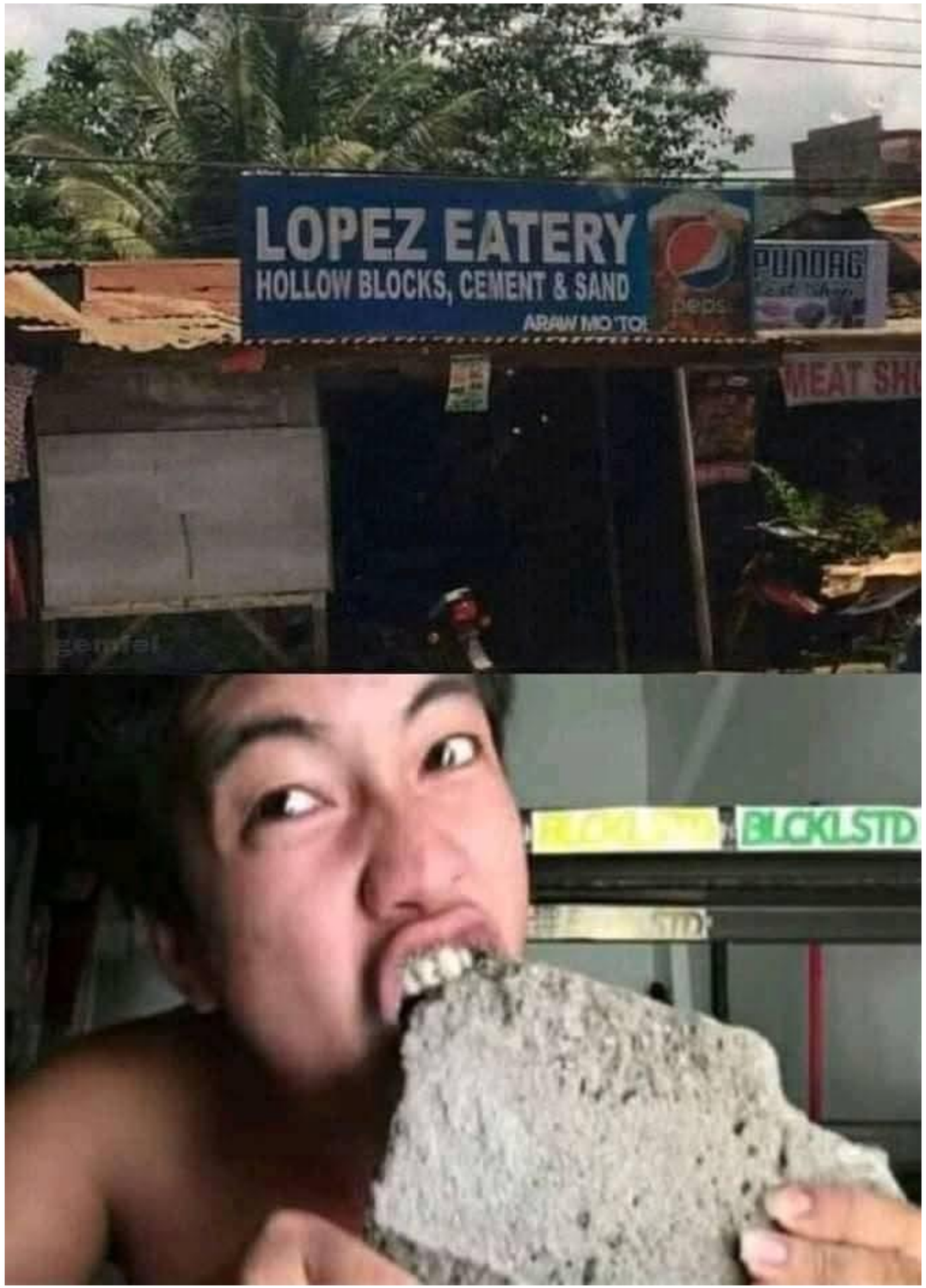
LOPEZ EATERY
HOLLOW BLOCKS, CEMENT & SAND
ARAW MO 'TO!
PUNDAG
MEAT SH
BLCKLSTD

18:02

18:03

CONVENE OR DISMISS?

Senators' position on holding
Vice President Sara Duterte's impeachment trial
as of June 9, 2025

DISMISS

PROCEED

SILENT

Politiko.com.ph

POLITIKO

seasia
stats
BEST-SELLING
TV BRANDS
1 SAMSUNG Samsung 19.2%
2 LG 14.8%
3 TCL 14.3%
4 Hisense 11.8%
5 Xiaomi 7.8%
6 SONY Sony 7.6%
7 Skyworth 5.3%
8 PHILIPS Philips 4.7%
9 SHARP Sharp 4.2%
10 VIZIO Vizio 3.4%
Source: CEpro, TrendForce, CosDream

REBOUNDS
SKY
@brettshops
5
MAGELLAN

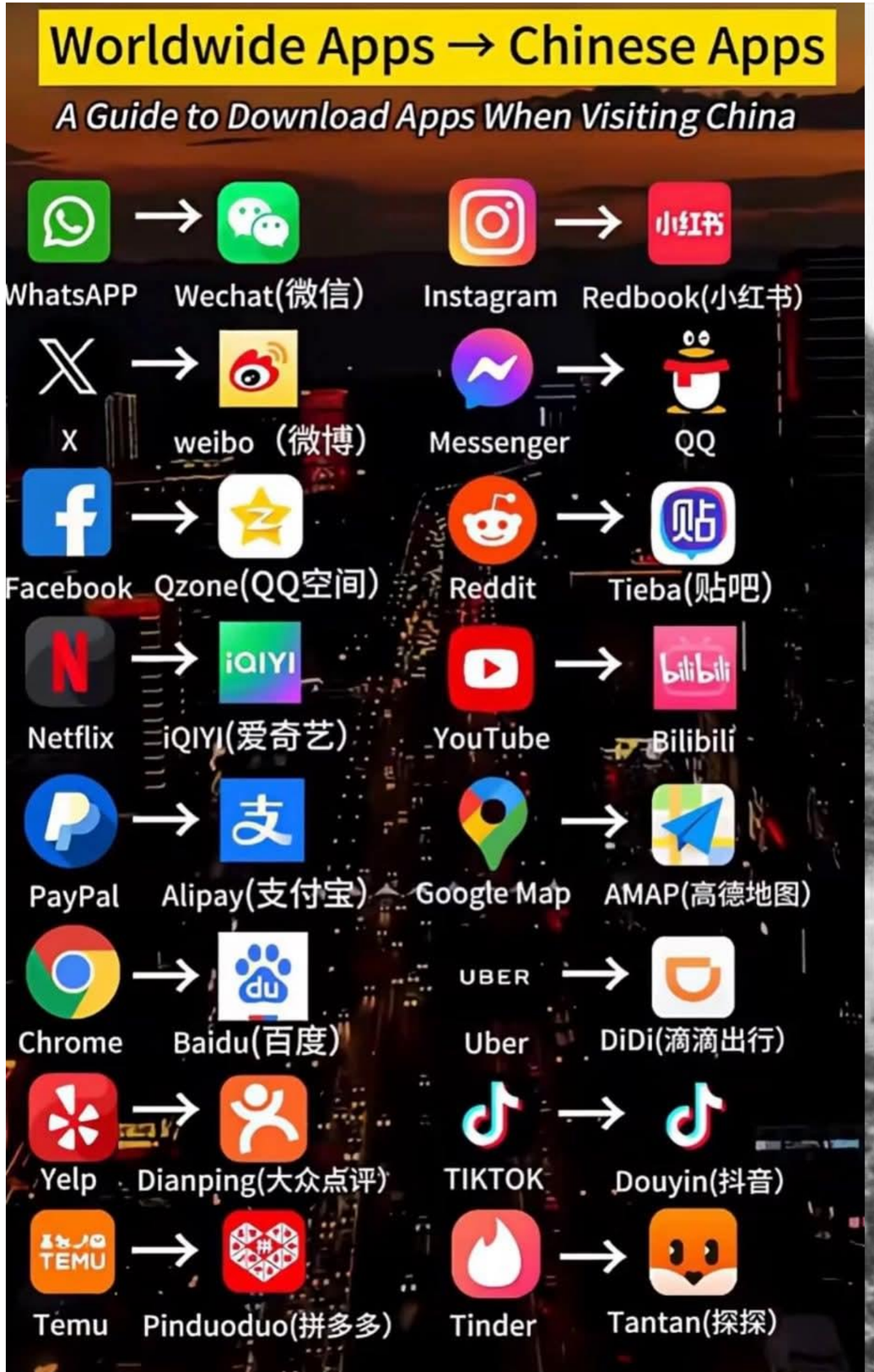
Worldwide Apps → Chinese Apps
A Guide to Download Apps When Visiting China
WhatsAPP
Wechat(微信)
Instagram
Redbook(小红书)
X
weibo（微博）
Messenger
QQ
Facebook
Qzone(QQ空间)
Reddit
Tieba(贴吧)
Netflix
iQIYI(爱奇艺)
YouTube
Bilibili
PayPal
Alipay(支付宝)
Google Map
AMAP(高德地图)
Chrome
Baidu(百度)
Uber
DiDi(滴滴出行)
Yelp
Dianping(大众点评)
TIKTOK
Douyin(抖音)
Temu
Pinduoduo(拼多多)
Tinder
Tantan(探探)

Juan Ponce Enrile
@manongjohnny
I still remember nung time nung ninakaw yung timba namin nung nag-imbento ng basketball.
6:16 PM · Apr 1, 2026

SENATORS WHO VOTED IN FAVOR OF THE MOTION TO RETURN THE ARTICLES OF IMPEACHMENT TO THE HOUSE OF REPRESENTATIVES

Ronald Dela Rosa

Bong Go

Lito Lapid

Robin Padilla

Imee Marcos

Bong Revilla

Alan Peter Cayetano

Joel Villanueva

Mark Villar

Pia Cayetano

Jinggoy Estrada

Cynthia Villar

Loren Legarda

Francis Tolentino

Migz Zubiri

JV Ejercito

Raffy Tulfo

Chiz Escudero

pinoytrend.net

photo courtesy: Pinoy Pawnstars
Viral babae sa imburnal, umaming may 'bisyo' pero 'di araw-araw
June 8, 2025
NEWS5

PH CALENDAR MEME 2025
AJSENPAI
JANUARY
FEB
MARCH
APRIL
MAY
JUNE
JULY
AUGUST
SEPTEMBER
OCTOBER
NOVEMBER
DECEMBER

ARTICLES OF IMPEACHMENT VS. VP SARA DUTERTE
IBALIK SA HOUSE OF REPRESENTATIVES

MGA NAGPABOR

Sen. Bato Dela Rosa

Sen. Alan Cayetano

Sen. Bong Go

Sen. Imee Marcos

Sen. Robin Padilla

Sen. Cynthia Villar

Sen. Mark Villar

Sen. Bong Revilla

Sen. Joel Villanueva

Sen. Loren Legarda

Sen. Migz Zubiri

Sen. JV Ejercito

Sen. Jinggoy Estrada

Sen. Pia Cayetano

Sen. Francis Tolentino

Sen. Raffy Tulfo

Sen. Lito Lapid

Senate President Chiz Escudero

MGA NAGPAMATOK

Sen. Koko Pimentel

Sen. Risa Hontiveros

Sen. Nancy Binay

Sen. Grace Poe

Sen. Sherwin Gatchalian

senateph
SOCIAL MEDIA UNIT
AKSYON RADYO ILOILO 720

THE MOST COMMON LAST NAME
IN ASIA

HOW THE SENATOR-JUDGES VOTED

on returning the impeachment case of VP Sara Duterte to the House of Representatives

VOTED YES

ALAN PETER CAYETANO

PIA CAYETANO

BATO DELA ROSA

JV EJERCITO

FRANCIS ESCUDERO

JINGGOY ESTRADA

BONG GO

LITO LAPID

LOREN LEGARDA

IMEE MARCOS

ROBIN PADILLA

BONG REVILLA

FRANCIS TOLENTINO

RAFFY TULFO

JOEL VILLANUEVA

CYNTHIA VILLAR

MARK VILLAR

JUAN MIGUEL ZUBIRI

VOTED NO

NANCY BINAY

SHERWIN GATCHALIAN

RISA HONTIVEROS

KOKO PIMENTEL

GRACE POE

panaynews.net Panay News panaynewsdotnet

Mang
INAMO

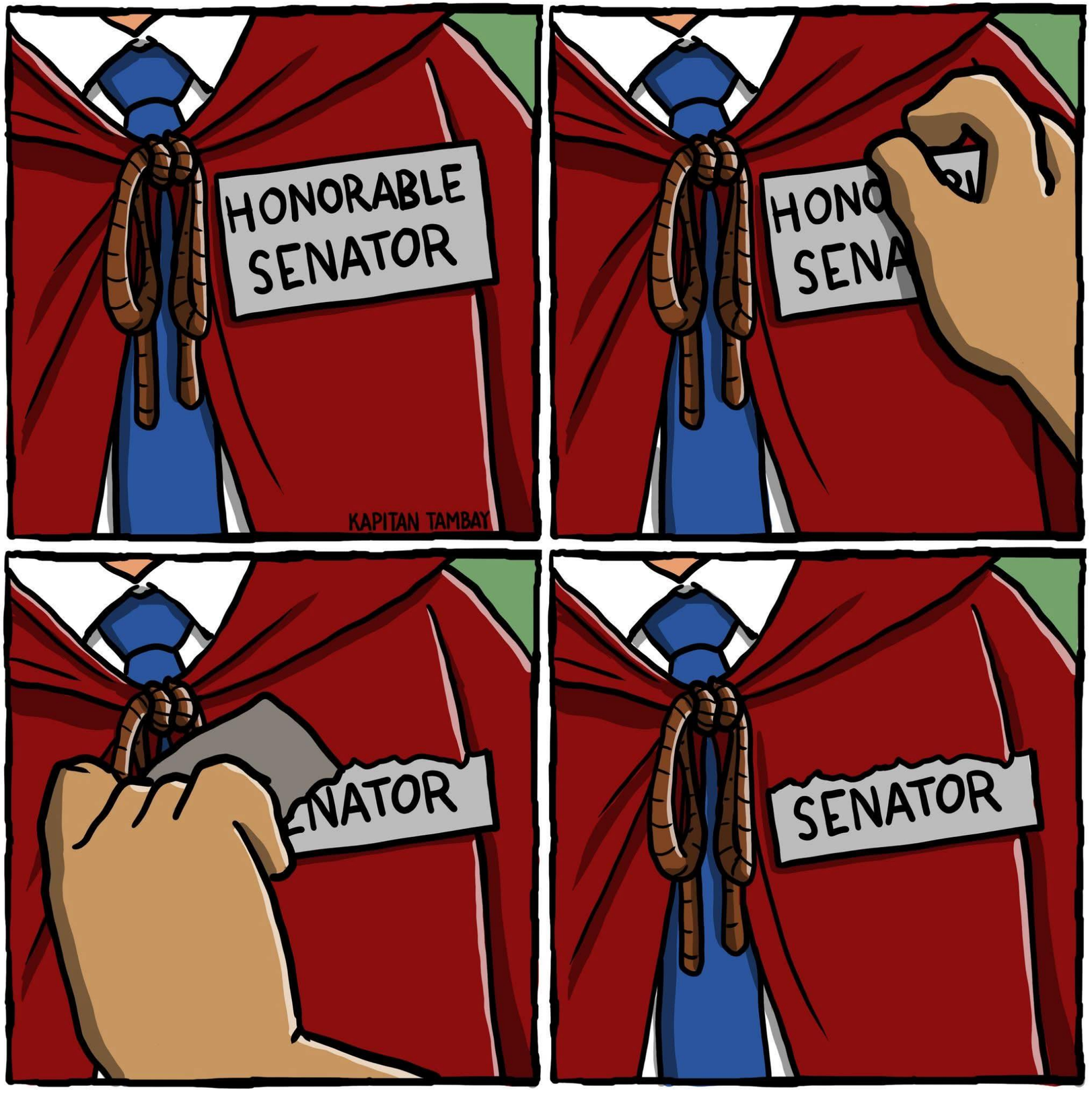
HONORABLE SENATOR
KAPITAN TAMBAY
HONO
SENA
ENATOR
SENATOR

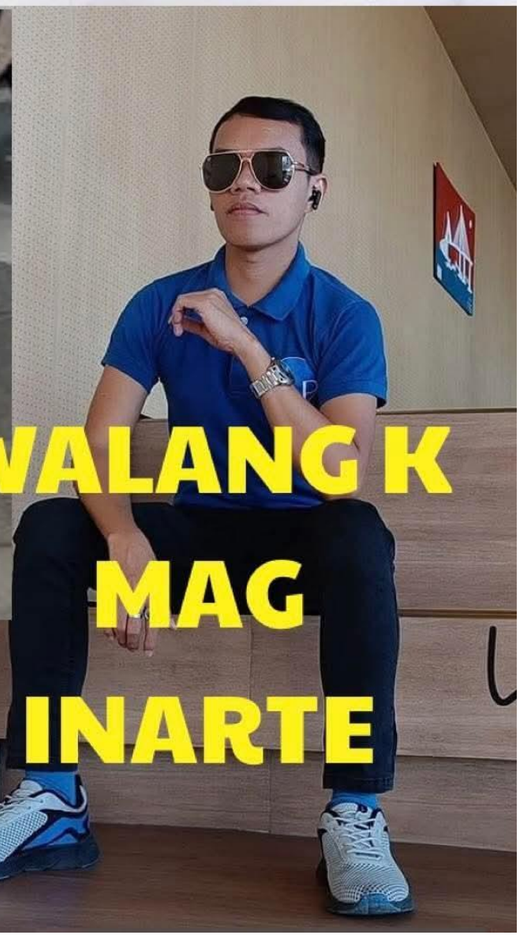

Jerome Villanueva" YouTube and Facebook pages.

"Natutuwa ako sa ibang nagco-comment sa YouTube na, 'Ako po ay isang Gen Z. Napapanood ko po 'yung mga pino-post niyo and sobrang tuwang-tuwa ako na makita and ma-witness kung anong itsura ng TV dati,'" the archive hobbyist shared.

Apart from their personal platforms, Garcia and Villanueva also share their archives to members of the Facebook group Obscure and Lost Media Philippines Archiving Community of over 20,000 members from different generations, who also share a love for old media and the advocacy of preserving them.

© WENN.com

Alden Richards gamely recreates viral meme of himself
June 13, 2025
GMA INTEGRATED NEWS
SCREENGRAB FROM ALDEN RICHARDS/FB

HAPPY FATHER'S DAY!

BABAE - LALAKE

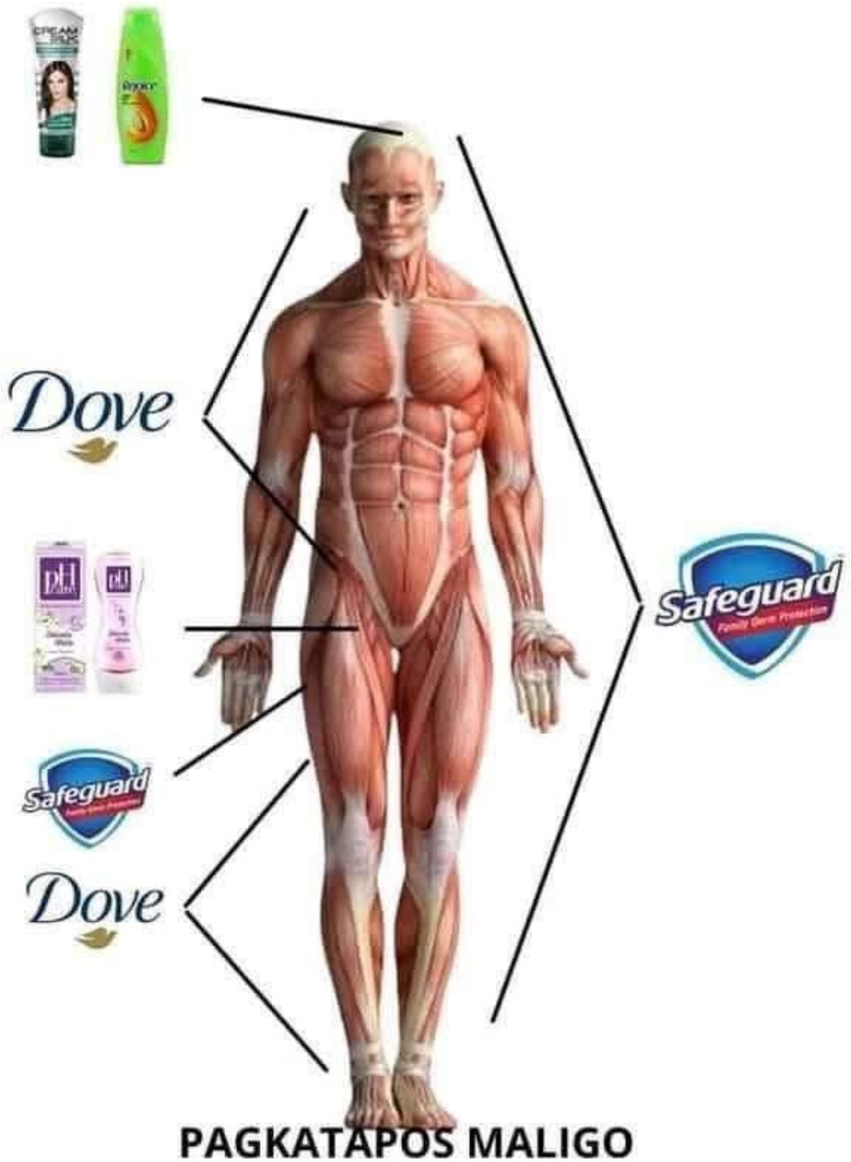

PAGKATAPOS MALIGO

BABAE - LALAKE

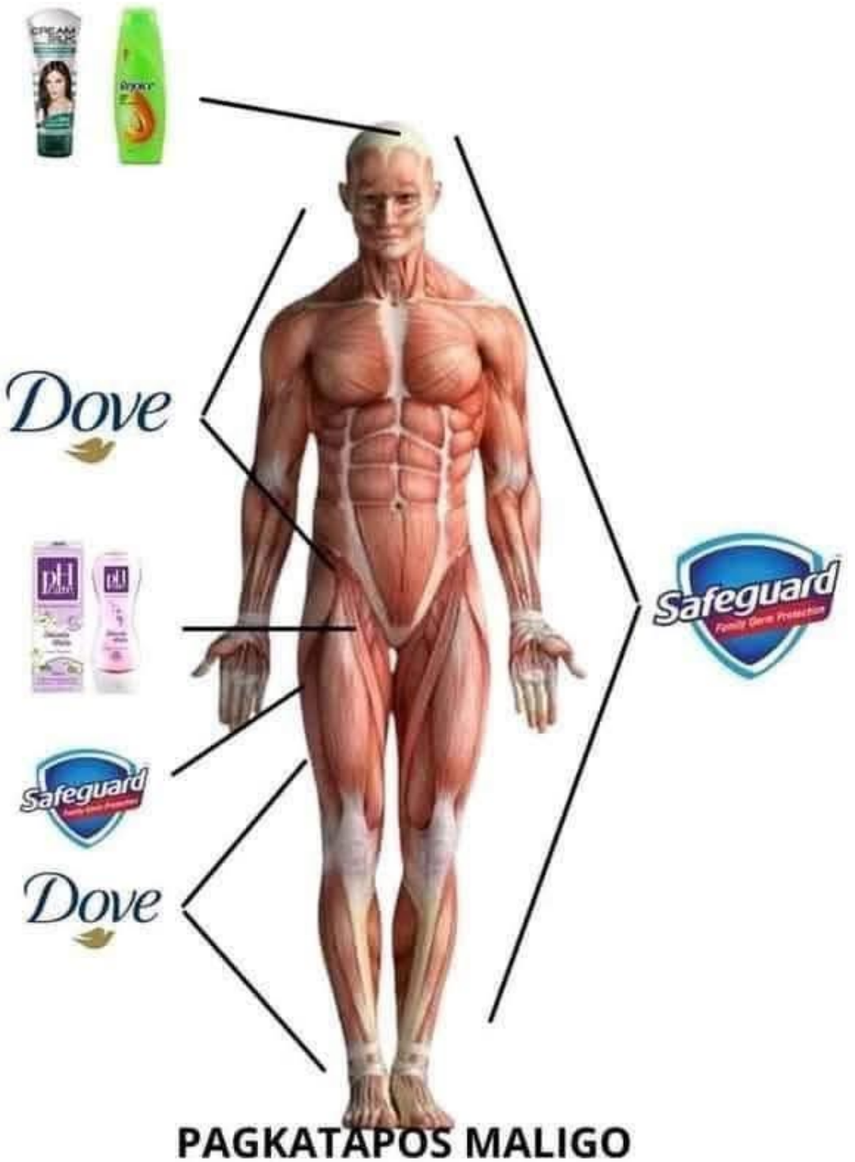

PAGKATAPOS MALIGO

SERBISYONG BUKAS-PALAD
HAPPY 416TH FOUNDING
Notice
This photo is no longer available
OK
PAGBATI MULA KAY:
GOVERNOR
REYNANTE A. TOLENTINO

Rejoice
sunsilk
CLEAR
PANTENE
CREAM SILK
PALMOLIVE

VectorStock
VectorStock.com/26463312

TEAR ACROSS
ZERO SUGAR
TANG
ORANGE
NARANJA

Selecta
MOO
ENER-GO
POLICE

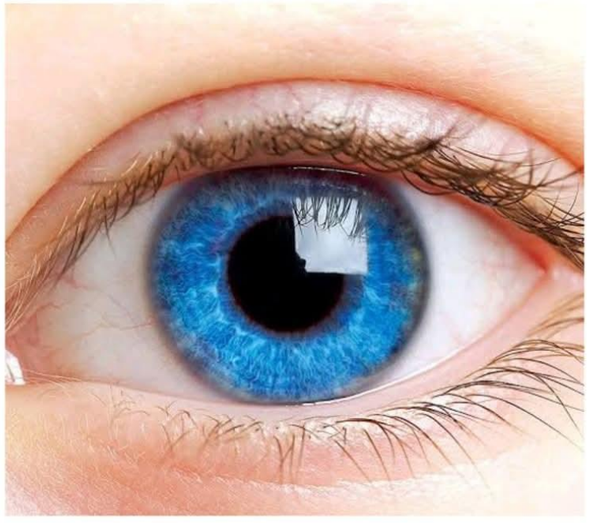

Celebrity	Platform
Ivana Alawi	BET88
Piolo Pascual	Bingo Plus, Casino Plus
Alden Richards	Bingo Plus
Maine Mendoza	Bingo Plus
Kim Chiu	Bingo Plus
Julia Barretto	Bingo Plus
Barbie Imperial	Bingo Plus
Derek Ramsay	Bingo Plus
Luis Manzano	Bingo Plus
Vice Ganda	Gamezone
Vic Sotto	PlayTime
Nadine Lustre	BIGWIN29
Jameson Blake	PANALOBET
Scottie Thompson	ARENAPLUS
Mark Anthony Fernandez	Mobile Casino Play
Manny Pacquiao	BK8 Philippines

Mas mataas pa respeto ko kay Jollibee sa totoo lang.

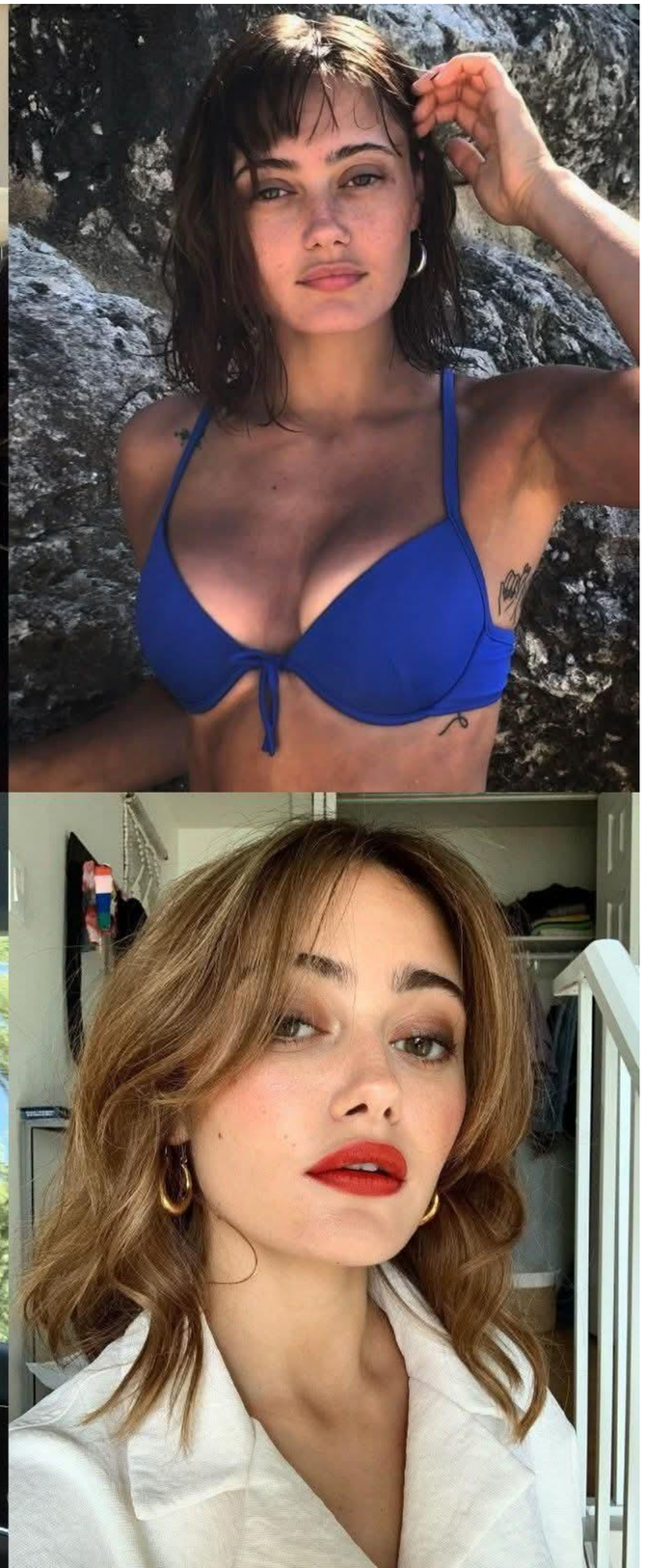

WE ARE LOOKING FOR STORE MANAGER.
must have the ff:

valid passport

willing to be trained.

Salary:P 150,000/1 Month

WE ARE LOOKING FOR STORE MANAGER.
must have the ff:

Graduate of any 4yrs course
Diploma
Form 137
NBI clearance
SSS
PhilHealth
Pagibig
Tin number
PSA Birth certificate
PSA Birth certificate of dependents
Marriage contract(if married)
2x2 picture (2pcs)
1x1 picture (2pcs)
Health card
Sedula

must have 1 year experience on the same field.
35 yrs old below
fluent in english
presentable
with pleasing personality
customer service oriented
good in calculation
have knowledge in Ms tools

Salary: P15,000/Month

3 Variations Available

₱102 ₱298 10K+ Sold

Original Electricity Power Saver Effective Electric Saver Device Sonic Energy Saving Box Save 50%

Guaranteed to get by 16 - 18 Feb
Get a ₱50 voucher if your order arrives late.

Free & Easy Returns • Merchandise Protection

No. 2 Best Selling Electricity Power Energy Sav...

4.6 Product Ratings (3.6K)

Review Summary

Chat Now | Add to Cart | Buy with Voucher ₱102

STARLINK
NIACINAMIDE SOAP
10X WHITENING
FOR MEN

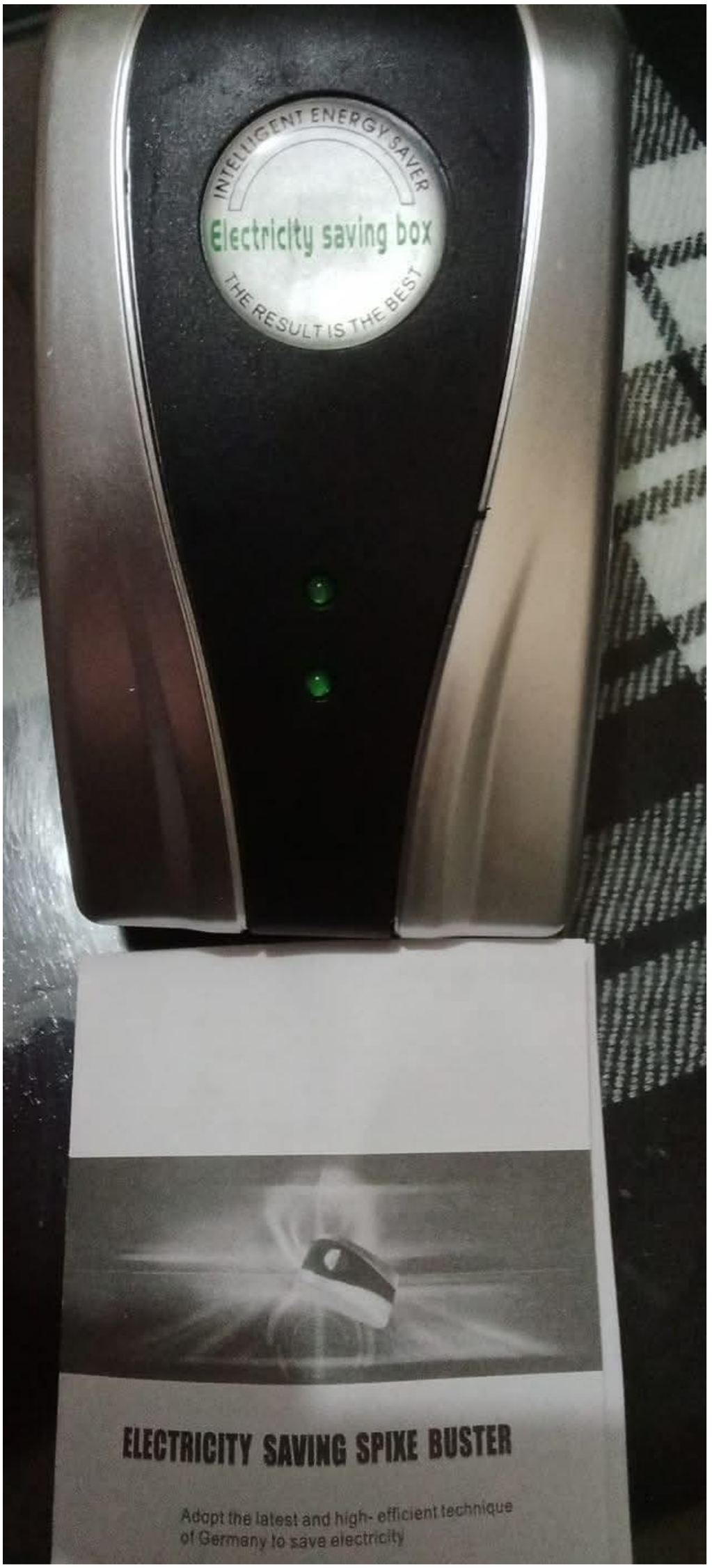
INTELLIGENT ENERGY SAVER
Electricity saving box
THE RESULT IS THE BEST
ELECTRICITY SAVING SPIXE BUSTER
Adopt the latest and high- efficient technique
of Germany to save electricity

BANGGAAN

WE ACCEPT LATE ENROLLEES

ARE YOU READY FOR COLLEGE?

REQUIREMENTS:

- Accomplished Application Form
- Photocopy of Latest Report Card (Form 138)
- Certified True Copy of (Form 137)
- Good/Bad Moral Certificate
- Photocopy of PSA/NSO Birth Certificate
- 2–4 Passport-Sized ID Photos (recent, white background, full body)

Message ISCP For Submission

ENROLL NOW!!!
FREE TUITION

INTERNATIONAL STATE COLLEGE OF THE PHILIPPINES
FILIPINOS SULTUS ES
SATURA
• 2022 •

You are on
HOLY GROUND.
Cali
CALIFORNIA REPUBLIC

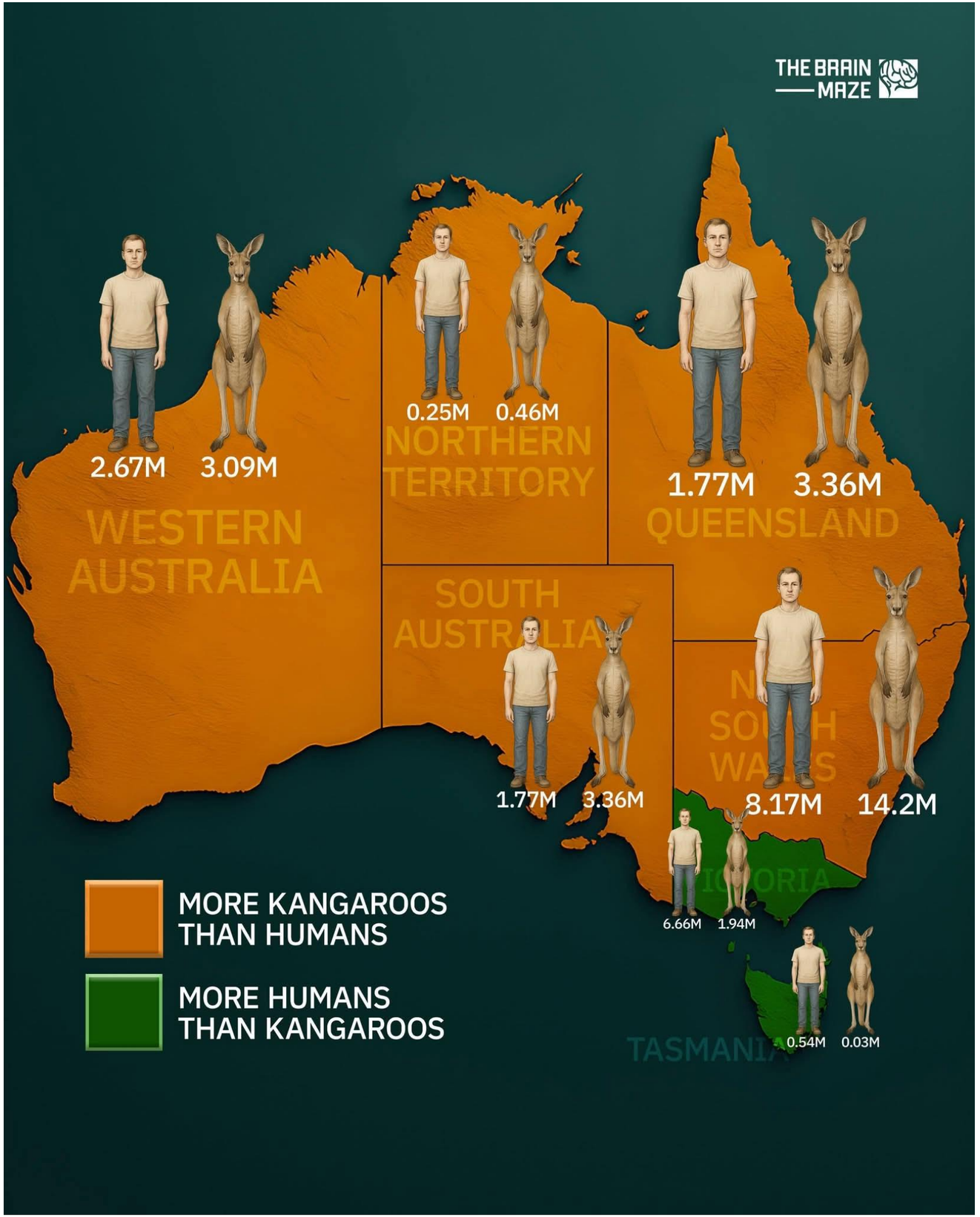
THE BRAIN MAZE
2.67M
3.09M
WESTERN AUSTRALIA
0.25M
0.46M
NORTHERN TERRITORY
1.77M
3.36M
QUEENSLAND
SOUTH AUSTRALIA
1.77M
3.36M
NEW SOUTH WALES
8.17M
14.2M
VICTORIA
6.66M
1.94M
TASMANIA
0.54M
0.03M
MORE KANGAROOS THAN HUMANS
MORE HUMANS THAN KANGAROOS

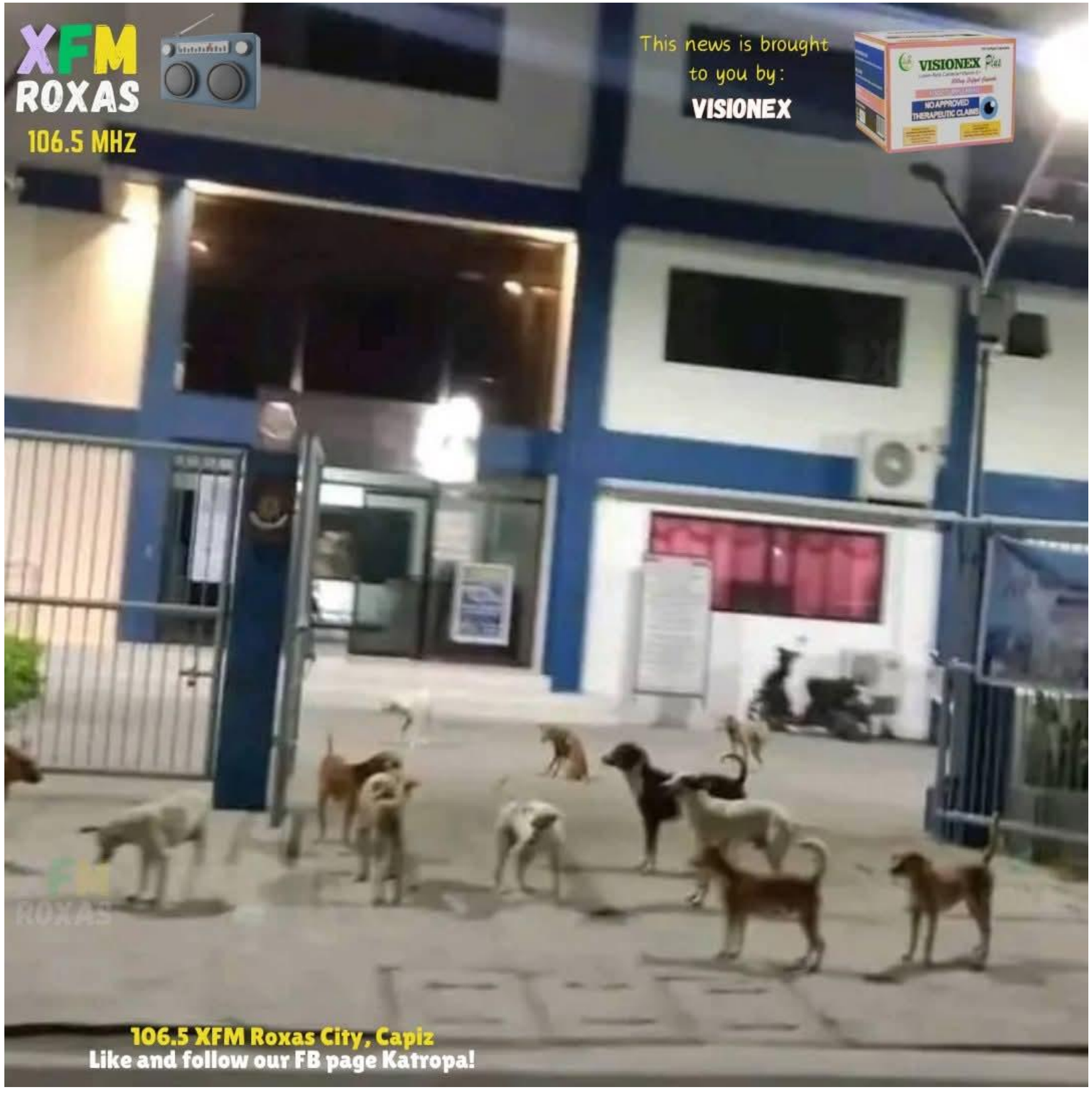
XFM
ROXAS
106.5 MHz
This news is brought to you by:
VISIONEX
VISIONEX Plus
NO APPROVED THERAPEUTIC CLAIMS
106.5 XFM Roxas City, Capiz
Like and follow our FB page Katropa!

Kung peke ang suporta mo, baka peke rin ang prinsipyo mo.

Ganyang kasama at ka-desperado ang kampo ni Sara Duterte — gumagastos ng milyon para sa astroturfing, o ang paglikha ng pekeng grassroots support gamit ang AI-generated na estudyante, para lang palabasing suportado siya ng kabataan kahit alam nilang hindi totoo. Kung kailangan mong mandaya para mahalin ka ng taumbayan, malinaw pa sa sikat ng araw na manloloko ka at hindi ka dapat pagkatiwalaan.

Mr. Buni Sabit
Dear Charo
Para kang kape sa buhay ko na hinahanap-hanap kita tuwing malamig ang panahon
Dear Alfredo
Batang Quiapo ito hindi MMK
Mr. Buni Sabit
Matilde and Alfredo
"MATILDO"

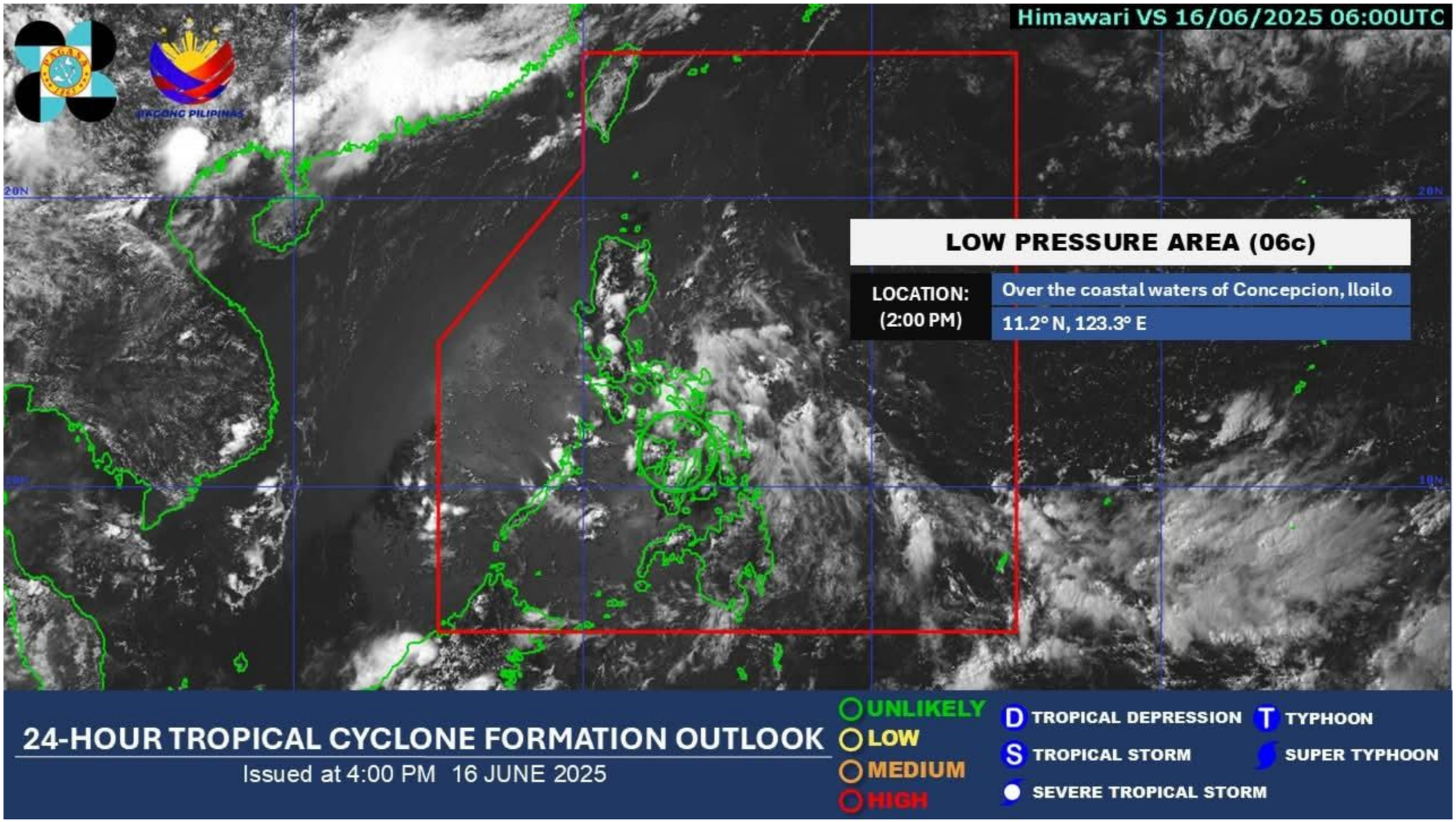
Himawari VS 16/06/2025 06:00UTC
LOW PRESSURE AREA (06c)
LOCATION: (2:00 PM)
Over the coastal waters of Concepcion, Iloilo
11.2° N, 123.3° E
20N
10N
24-HOUR TROPICAL CYCLONE FORMATION OUTLOOK
Issued at 4:00 PM 16 JUNE 2025
UNLIKELY
LOW
MEDIUM
HIGH
D TROPICAL DEPRESSION
S TROPICAL STORM
SEVERE TROPICAL STORM
T TYPHOON
SUPER TYPHOON

Tayong Dalawa (2009)
Ramon & Dave

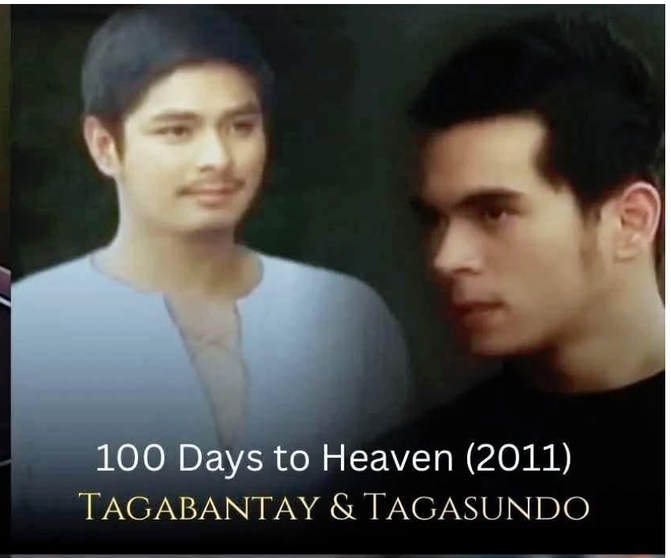
100 Days to Heaven (2011)
Tagabantay & Tagasundo

Ikaw Lamang (2014)
Samuel & Franco

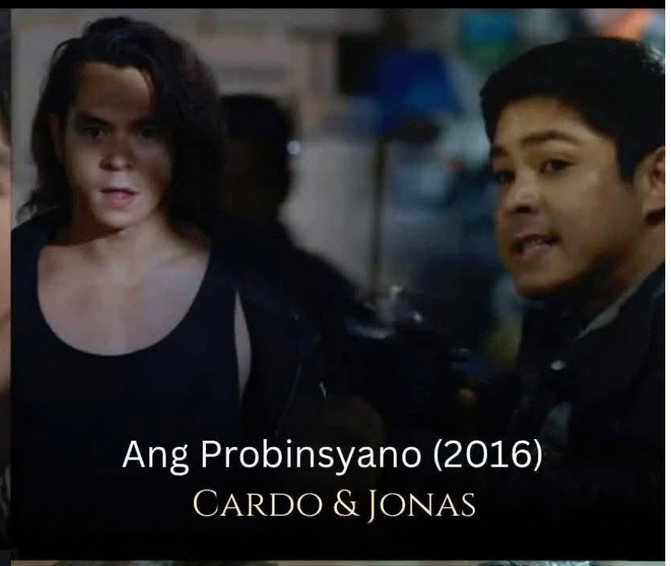
Ang Probinsyano (2016)
Cardo & Jonas

Ang Panday (2017)
Flavio & Lizardo

Batang Quiapo (2025)
Tanggol & Miguelito

NBA
2025
Finals
(4)
JUNE 17 | 8:30 AM | GAME 5
(1)
LIVE
(1)
JUNE 20 | 8:30 AM | GAME 6
(4)
LIVE
TV Philippines
Cignal
Live Awesome.
SPORTS ACTION PACK
ENJOY 24/7 ON NBA TV PHILIPPINES AVAILABLE ON CIGNAL SPORTS ACTION PACK

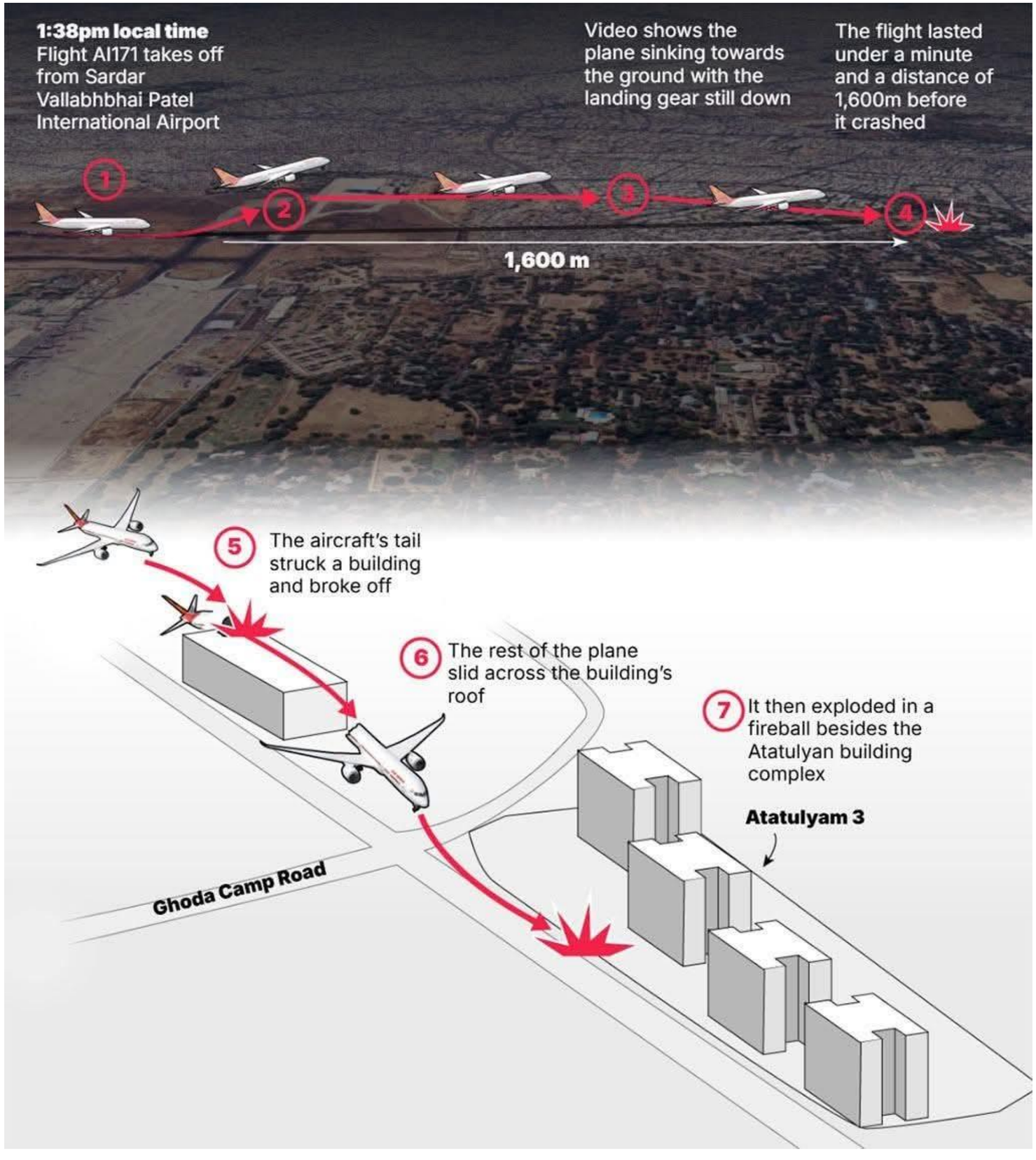
1:38pm local time
Flight AI171 takes off from Sardar Vallabhbhai Patel International Airport
Video shows the plane sinking towards the ground with the landing gear still down
The flight lasted under a minute and a distance of 1,600m before it crashed
1
2
3
4
1,600 m
5 The aircraft's tail struck a building and broke off
6 The rest of the plane slid across the building's roof
7 It then exploded in a fireball besides the Atatulyan building complex
Atatulyam 3
Ghoda Camp Road

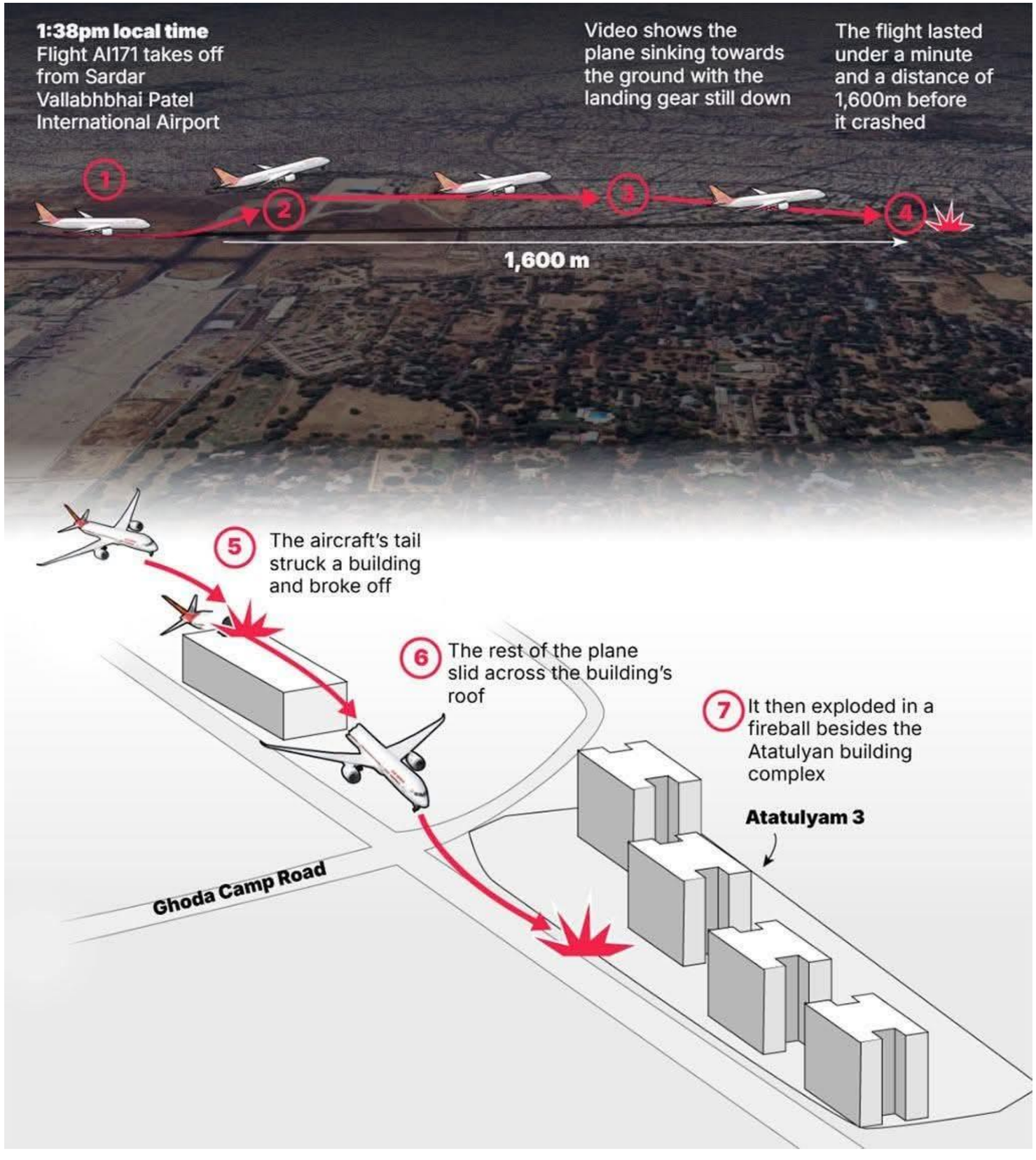
1:38pm local time
Flight AI171 takes off from Sardar Vallabhbhai Patel International Airport
Video shows the plane sinking towards the ground with the landing gear still down
The flight lasted under a minute and a distance of 1,600m before it crashed
1
2
3
4
1,600 m
5 The aircraft's tail struck a building and broke off
6 The rest of the plane slid across the building's roof
7 It then exploded in a fireball besides the Atatulyan building complex
Atatulyam 3
Ghoda Camp Road

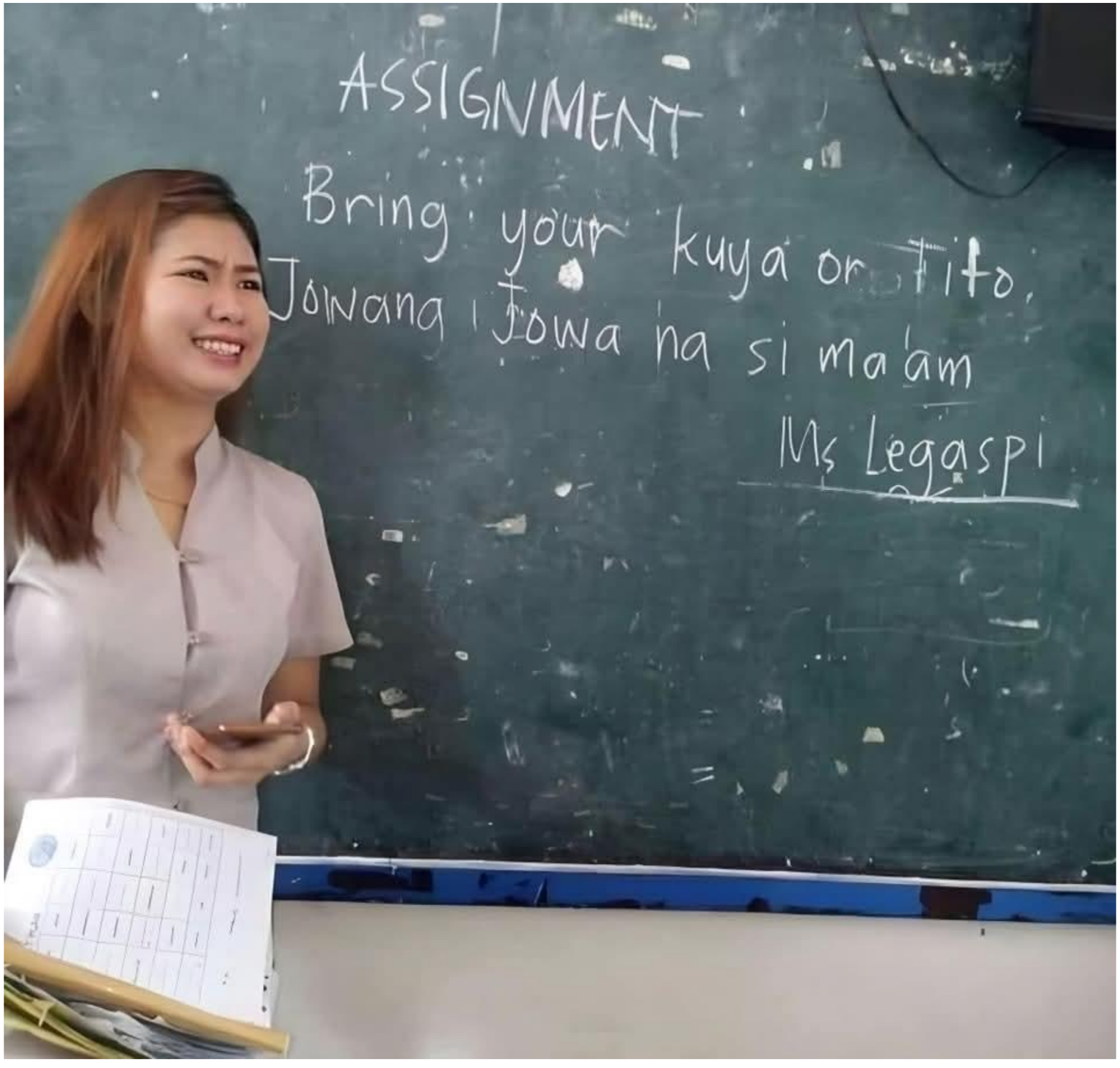
ASSIGNMENT
Bring your kuya or tito,
Jowang Jowa na si ma'am
Ms Legaspi

Blake Lively In 2005	VS	Blake Lively In 2025
18 (August 25, 1987)	Age	38 (August 25, 1987)
None (Single)	Partner	Ryan Reynolds
One Movies	Total Movies	30 Movies
The Sisterhood Of The Traveling Pants	Famous Movie	It Ends With Us
$0 (Pre-Career)	Net Worth	$30 Million (Approx)
$50,000	Movie Fees	$30 Million

flightradar24
LIVE AIR TRAFFIC

ORANGE
JUICY
TANG

MOO
FORTIFIED
FORTIFIED
WITH VITAMINS
VITAMIN D3
HELPS IN CALCIUM ABSORPTION
VITAMIN B1

COUNTRIES WHERE ENGLISH IS AN OFFICIAL LANGUAGE

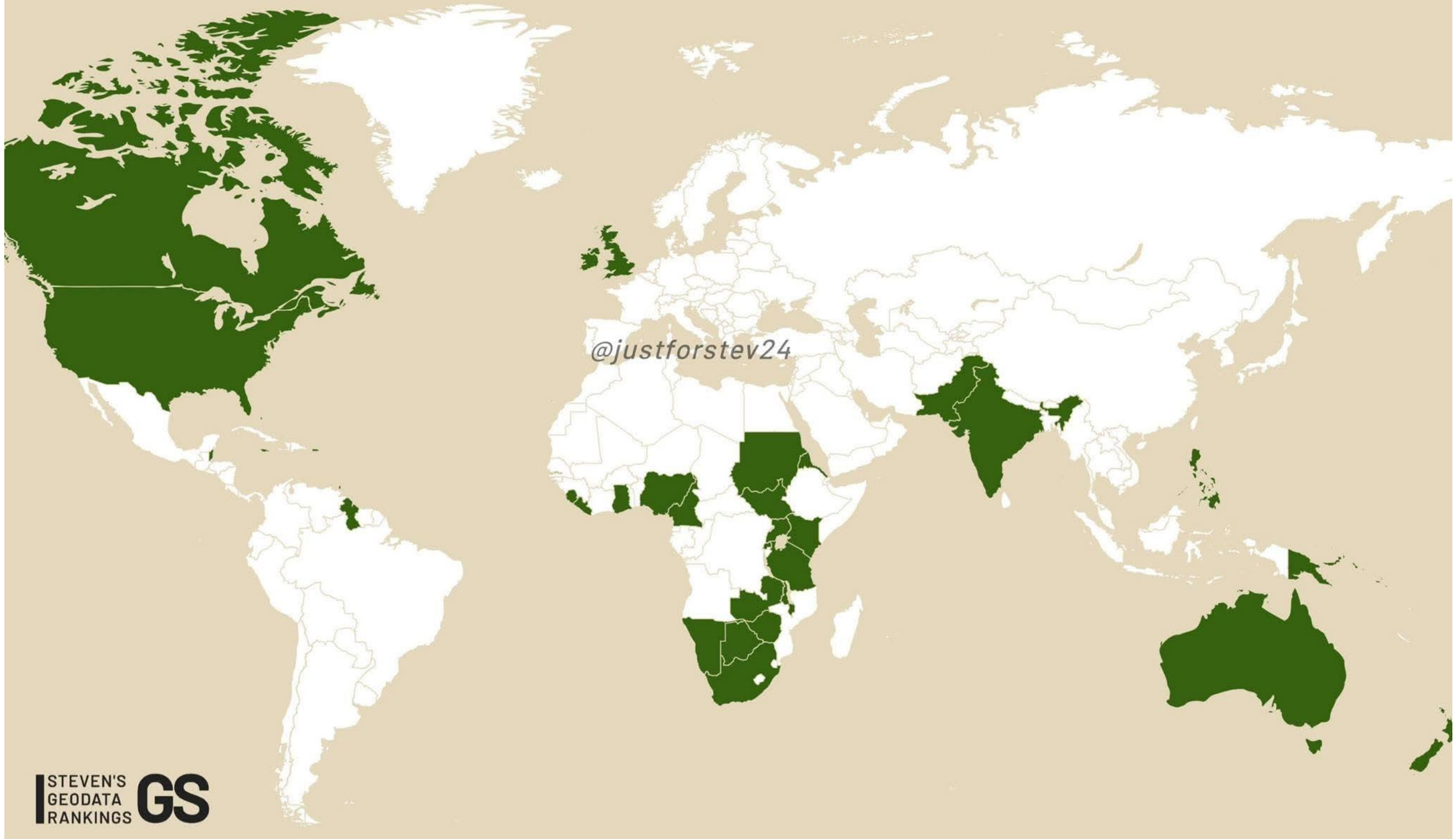

MOST POPULAR SPORTS IN EACH ASIAN COUNTRIES

STEVEN'S GEODATA RANKINGS GS

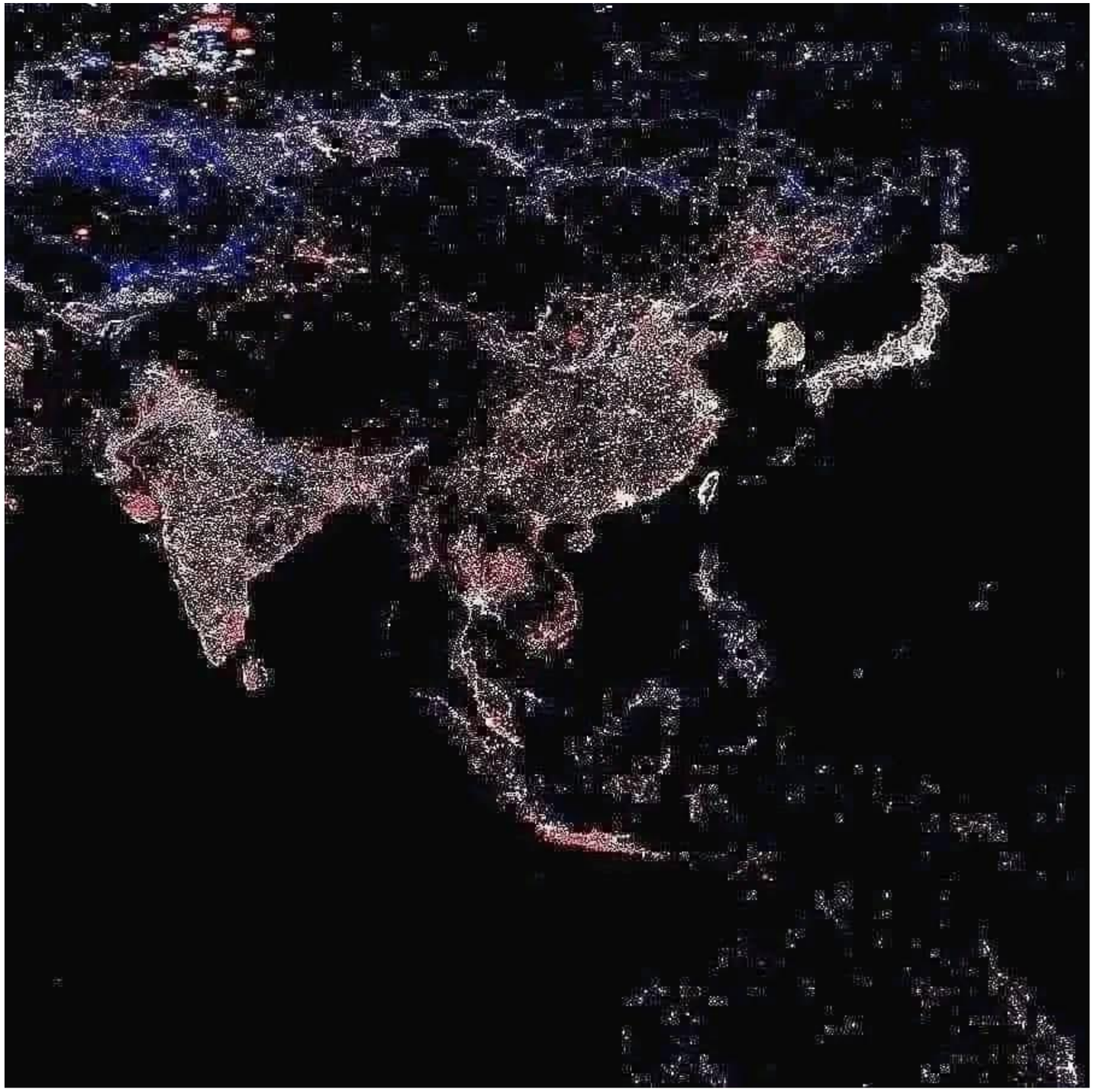

JAKE CUENCA, KAMUKHA NA RAW NI JIM CARREY DAHIL SA NGIPIN

SEEDS GARDEN SELL

Your Farm

Shop

Friend Boost: +10%

3,118,495,337¢

1 Shovel [Destroy Plants]
2 Bunny [2.35 KG] [Age 14]
3 [Gold] Mango [19.73kg]
4 [Gold] Coconut [16.03kg]
5 [Gold] Mango [14.04kg]
6 Echo Frog [3.24 KG] [Age 19]
7 Cow [4.21 KG] [Age 35]
8 Bee [1.44 KG] [Age 1]
9 Cleaning Spray x4
0 Golden Lab [4.22 KG] [Age 16]

v1373

SEEDS

GARDEN

SELL

Your Farm

Collect

Shop

Rose

ted • Moonlit • Shocked • Frozen

Friend Boost: +10%

3,118,495,337¢

1 Shovel [Destroy Plants]

2 Bunny [2.35 KG] [Age 14]

3 [Gold] Mango [19.73kg]

4 [Gold] Coconut [16.03kg]

5 [Gold] Mango [14.04kg]

6 Echo Frog [3.24 KG] [Age 19]

7 Cow [4.21 KG] [Age 35]

8 Bee [1.44 KG] [Age 1]

9 Cleaning Spray x4

0 Golden Lab [4.22 KG] [Age 16]

MMK
Mama Meron Ako
CN
CHOWCHE NETWORK

Disney GAS
GASOLINE STATION
UVexpress Service
Jose Pamplathan - Diest

SAN JUAN CITY IN JUNE 24

REGIONAL POLICE DRUG
DRUG EVIDENCE
NON-D
VIDENCE

MEN ONLY HAVE 4 MOODS

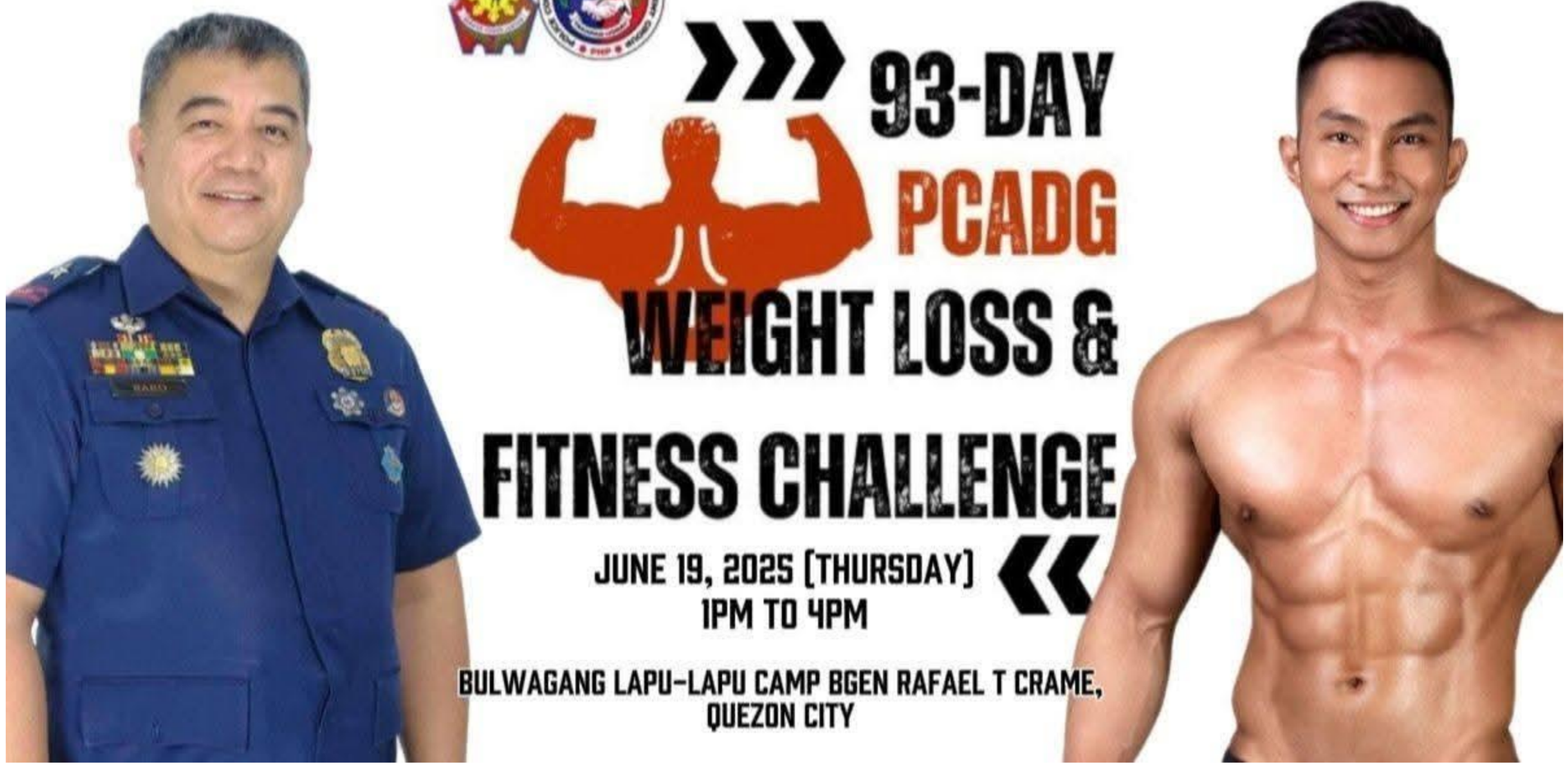
93-DAY
PCADG
WEIGHT LOSS &
FITNESS CHALLENGE
JUNE 19, 2025 (THURSDAY)
1PM TO 4PM
BULWAGANG LAPU-LAPU CAMP BGEN RAFAEL T CRAME,
QUEZON CITY

CONFLICT IN PH Server
CLASSICAL
MODERN
POSTMODERN
MAN vs. NATURE
MAN vs. SOCIETY
MAN vs. TECHNOLOGY
MAN vs. MAN
MAN vs. SELF
MAN vs. REALITY
MAN vs. GOD
MAN vs. NO GOD
MAN vs. AUTHOR

‘Boy Dila’ na viral sa pambabasa ng rider noong 2024, nakakulong ngayon dahil sa pambabastos sa babae
June 18, 2025
Tiktok: @Lextercastro0

Last selfie bago makilala si kuya at mga anak ko😂

LUNGSOD NG PASSI
1998
ILOILO

GAMETIME SPORTS

JULY 19, 2025

ZUS THUNDERBELLES
4:00 PM
VS
Creamline Cool Smashers

CHERY TIGGO CROSSOVERS
6:30 PM
VS
Cignal HD SPIKERS

JULY 20, 2025

Cignal HD SPIKERS
4:00 PM
VS
ZUS THUNDERBELLES

Creamline Cool Smashers
6:30 PM
VS
CHERY TIGGO CROSSOVERS

TICKETS AVAILABLE

PATRON	PHP 2,550.00
RINGSIDE	PHP 1,550.00
UPPERBOX	PHP 1,050.00

TICKET OUTLETS

CITY OF PASSI ARENA
INFOCENTER (NEAR EXIT)
F. PALMARES SR. ST. PASSI CITY
CONTACT NO.: 09773337419 - 09815378202

CIRCLIPS AUTO SUPPLY
MONFORT BRIDGE JUNCTION
SAN MATIAS, DINGLE, ILOILO
CONTACT NO.: 09618897037

ARMY AND NAVY STORE
MAPA ST. ILOILO CITY
NEAR BOMBO RADYO ILOILO STATION

BUY TICKET ONLINE
WWW.TICKETMAX.PH

LGU Passi City | www.passicity.gov.ph | (033) 311-5876 | lgupassicio@gmail.com

Low maintenance men have
high maintenance hobbies

mission failed
I'm just fine again today

ANC 24/7
4h ·

LOOK: Vice President Sara Duterte is on a “personal trip” anew almost a week after returning from a pr... See more

ABS-CBN News
4h ·

LOOK: Vice President Sara Duterte is on a “personal trip” anew almost a week after returning from a previous personal trip in Malaysia.... See more

STATEMENT

Vice President Sara Duterte is currently on a personal trip to Australia and will be attending the “Free Duterte Now” rally scheduled for June 22, 2025, in Melbourne.

Thank you.

20 June 2025

2.6K 1.2K comments 93 shares

Haha Comment Send Share

CAPITAL
BUZZ
BELLA RAMSEY SAYS THEY LOST ROLES AS A CHILD AFTER BEING TOLD THEY DIDN'T HAVE THE "HOLLYWOOD LOOK"

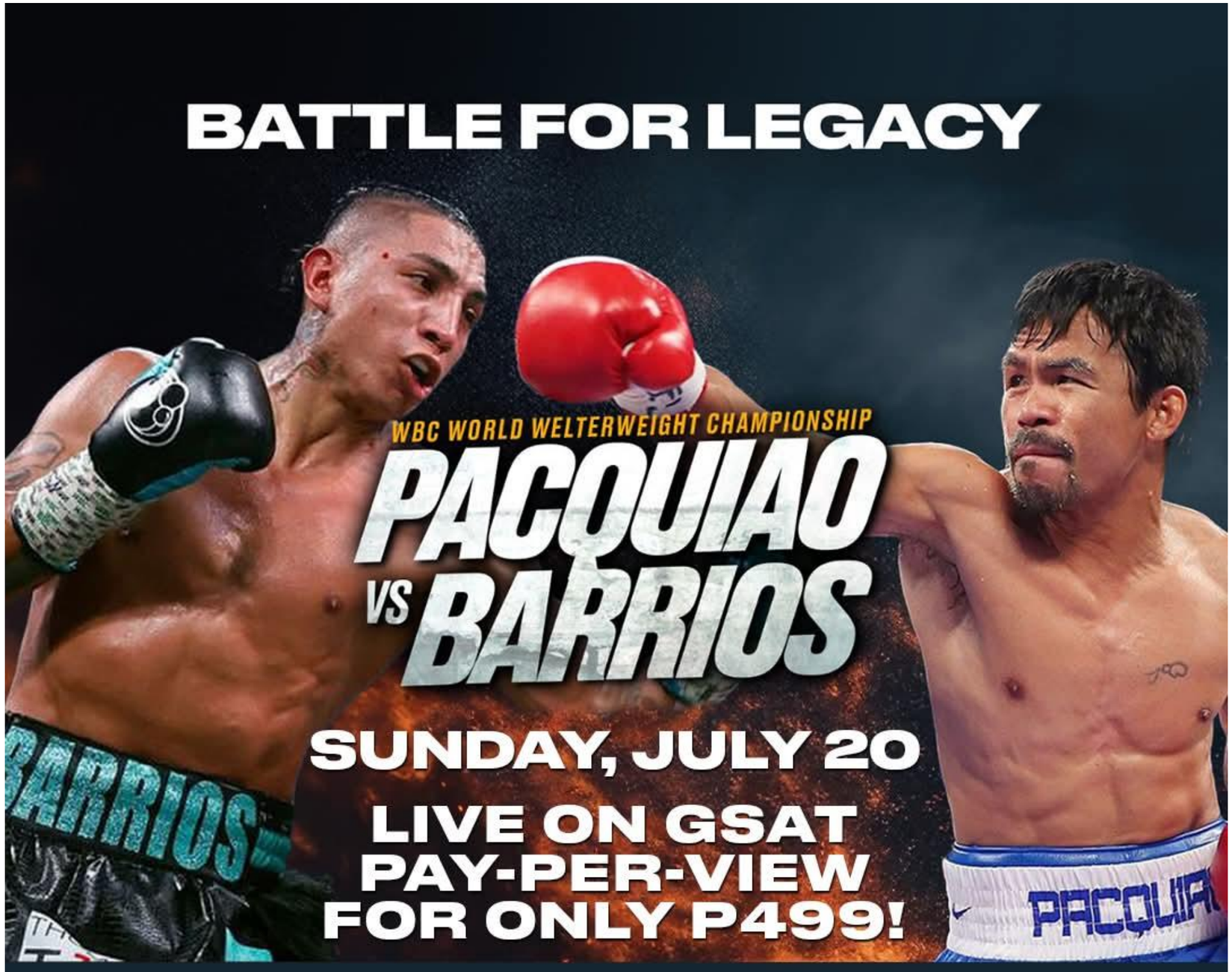
BATTLE FOR LEGACY
WBC WORLD WELTERWEIGHT CHAMPIONSHIP
PACQUIAO
VS
BARRIOS
SUNDAY, JULY 20
LIVE ON GSAT
PAY-PER-VIEW
FOR ONLY P499!
BARRIOS
PACQUIA
Sat
DIRECT TV
SUBSCRIBE NOW! CONTACT
YOUR NEAREST DEALER OR
CALL (02) 8882.9999

Thunderstorm Advisory No. 15 #VISPRSD
Issued at 07:47 PM 20 June 2025

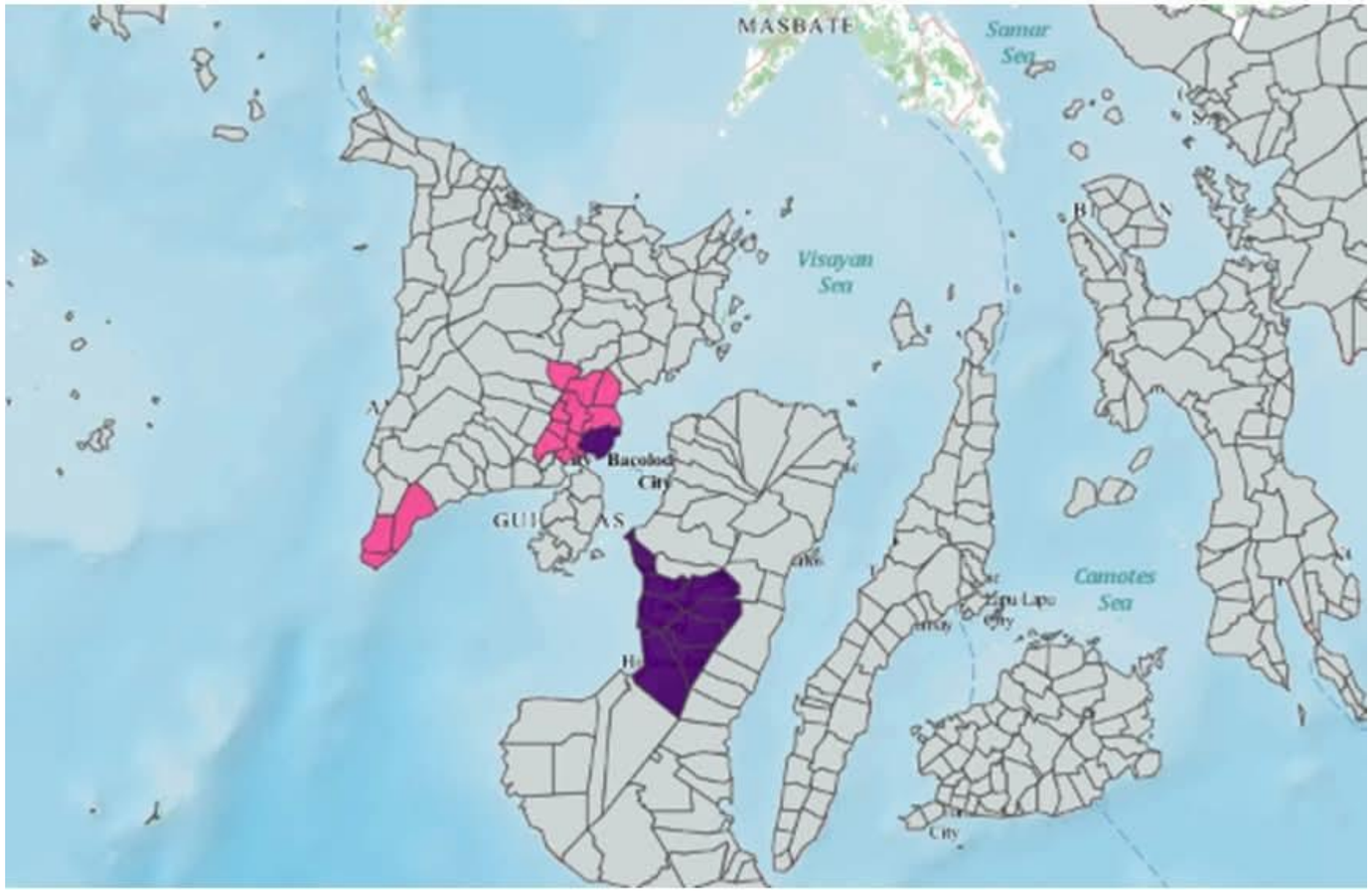

BH
PACERS IN GAME 1
PACERS IN GAME 3
PACERS IN GAME 6

WORLD CROCODILE DAY!

PILIPINAS TODAY

VOTE FOR MAYOR

Ang tagapagTANGGOL ng Maynila!

#2

HESUS "TANGGOL" MONTENEGRO

for MAYOR

ANG AKING PLATAPORMA

1. Edukasyon para sa Kinabukasan

- Libreng school supplies at uniforms para sa mga mag-aaral sa pampublikong paaralan.
- Mas maraming scholarship para sa mahihirap ngunit matatalinong estudyante.
- Pagtatatag ng mga bagong learning hubs na may libreng internet at tutorial sessions.
- Mas mataas na sahod para sa mga guro at dagdag na training para sa mas dekalidad na edukasyon.

2. Kabuhayan at Kaunlaran ng Maynila

- Pagsuporta sa maliliit na negosyo at pagsisimula ng "Womenpreneur Program" para sa mga kababaihang negosyante.
- Modernisasyon ng mga pampublikong pamilihan upang mas maging ligtas at organisado.
- Mas maraming job fairs at skills training para sa mga walang trabaho.
- Pagpapadali ng proseso ng pagkuha ng business permits upang mahikayat ang mga negosyante.

3. Proteksyon at Karapatan ng Kababaihan

- Paglikha ng mas maraming women's help desks sa barangay para sa mga biktima ng pang-aabuso.
- Mas mahigpit na pagpapatupad ng mga batas kontra sa harassment at domestic violence.
- Libreng legal at psychological support para sa mga kababaihan sa krisis.
- Pagbuo ng programang pangkabuhayan para sa mga single mothers.

4. Kalusugan at Serbisyong Pampubliko

- Mas maraming libreng check-ups, gamot, at maternal healthcare para sa buntis at ina.
- Pagpapalakas ng health centers sa bawat barangay upang mapabilis ang serbisyong medikal.
- Mas maraming mobile clinics para sa libreng medical missions sa iba't ibang distrito ng Maynila.
- Mas malaking budget para sa ospital ng lungsod at dagdag na health workers.

5. Pagpapaunlad ng Lungsod ng Maynila

- Mas maraming pabahay para sa mahihirap at maayos na relocation sites.
- Modernisasyon ng pampublikong transportasyon, kabilang ang mas maraming eco-friendly na jeep at bus.
- Pagtatanim ng mas maraming puno at paglilinis ng estero upang maiwasan ang pagbaha.
- Pagpapalakas ng turismo sa Maynila upang lumikha ng mas maraming trabaho at kita para sa lungsod.

6. Kapayapaan at Seguridad

- Mas maraming CCTV cameras at dagdag na police visibility sa lansangan.
- Mas mahigpit na kampanya laban sa droga at kriminalidad sa lungsod.
- Mas mabilis at epektibong emergency response system para sa mga residente.
- Pagtutok sa rehabilitasyon ng mga nalulong sa bisyo sa halip na pawang parusa lamang.

VOTE FOR MAYOR

Ang tagapagTANGGOL ng Maynila!

#2

HESUS "TANGGOL" MONTENEGRO

for MAYOR

ANG AKING PLATAPORMA

1. Edukasyon para sa Kinabukasan

- Libreng school supplies at uniforms para sa mga mag-aaral sa pampublikong paaralan.
- Mas maraming scholarship para sa mahihirap ngunit matatalinong estudyante.
- Pagtatatag ng mga bagong learning hubs na may libreng internet at tutorial sessions.
- Mas mataas na sahod para sa mga guro at dagdag na training para sa mas dekalidad na edukasyon.

2. Kabuhayan at Kaunlaran ng Maynila

- Pagsuporta sa maliliit na negosyo at pagsisimula ng "Womenpreneur Program" para sa mga kababaihang negosyante.
- Modernisasyon ng mga pampublikong pamilihan upang mas maging ligtas at organisado.
- Mas maraming job fairs at skills training para sa mga walang trabaho.
- Pagpapadali ng proseso ng pagkuha ng business permits upang mahikayat ang mga negosyante.

3. Proteksyon at Karapatan ng Kababaihan

- Paglikha ng mas maraming women's help desks sa barangay para sa mga biktima ng pang-aabuso.
- Mas mahigpit na pagpapatupad ng mga batas kontra sa harassment at domestic violence.
- Libreng legal at psychological support para sa mga kababaihan sa krisis.
- Pagbuo ng programang pangkabuhayan para sa mga single mothers.

4. Kalusugan at Serbisyong Pampubliko

- Mas maraming libreng check-ups, gamot, at maternal healthcare para sa buntis at ina.
- Pagpapalakas ng health centers sa bawat barangay upang mapabilis ang serbisyong medikal.
- Mas maraming mobile clinics para sa libreng medical missions sa iba't ibang distrito ng Maynila.
- Mas malaking budget para sa ospital ng lungsod at dagdag na health workers.

5. Pagpapaunlad ng Lungsod ng Maynila

- Mas maraming pabahay para sa mahihirap at maayos na relocation sites.
- Modernisasyon ng pampublikong transportasyon, kabilang ang mas maraming eco-friendly na jeep at bus.
- Pagtatanim ng mas maraming puno at paglilinis ng estero upang maiwasan ang pagbaha.
- Pagpapalakas ng turismo sa Maynila upang lumikha ng mas maraming trabaho at kita para sa lungsod.

6. Kapayapaan at Seguridad

- Mas maraming CCTV cameras at dagdag na police visibility sa lansangan.
- Mas mahigpit na kampanya laban sa droga at kriminalidad sa lungsod.
- Mas mabilis at epektibong emergency response system para sa mga residente.
- Pagtutok sa rehabilitasyon ng mga nalulong sa bisyo sa halip na pawang parusa lamang.

Ultralink
4G LTE
Mobile Wi-fi
Ultra-link
21/06/2025 14:20

Emirates

Squammy behavior!!

EMPIRE
SPORTS
I'D STILL BE THE GOAT IF I HAD NO RINGS.
LEBRON JAMES
on 'Ring Culture' among professional sports

babaeng pumasok SA
freezer para SA conTent
kakasuhan Ng alfamart

SCREAM
SILK.
HAIR CARE BY PROFESSIONALS
STANDOUT
STRAIGHT
conditioner
4X

FPJ'S
ANG PROBINSIOMAI
WALANG KAMATAYANG SARAP
3.12

ESPM
@espm

LOOK: The seats in Gainbridge Fieldhouse are ready for Indiana's Game 7 viewing party.

9:43 AM · Apr 32, 2026

1XBET PROMO CODE: HAHP24
BONUS: 12000 PHP

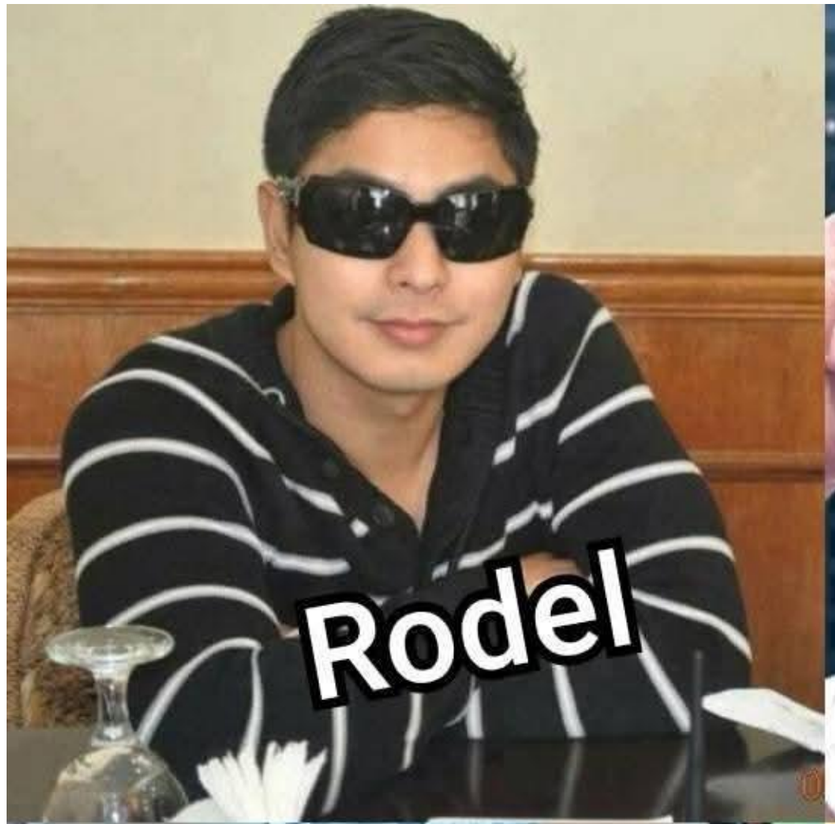
Rodel

Don Ramon

Ronwaldo

Ryan

Search: gary alejano magdalo vs arroyo

85 comments

Memalon

Ang lala ng corruption sa panahon nya but her policies are good economically. Malalang nakawan lang talaga hence its still not a good presidency after all tama na ang another marcos nostalgia feel.

2d Reply 11

user3785074299100 ▸ Memalon

care to provide factual details about this "malalang corruption"? btw i captured a screenshot and will be sending this to her office.

2d Reply 4

PALDO
na naging bato pa
PGAG

Howling Gab · Follow
2d ·

imposibleng hindi s'ya gumamit ng nen

You, John Shy Shy + 117K 2.7K comments 17K shares

Haha Comment Send Share

Nelche Ayop
Meron po kitang kita nman pag aralan nyo lang po gumamit ng gyo labing anim na sinulid po gamit nya kaya hindi po nalalaglag at patuloy parin umiikot 😔

Like Reply 1

Write a comment...

THE LAST 10 GAME 7 FINALS

1974	Milwaukee Bucks	3 – 4	Boston Celtics
1978	Seattle SuperSonics	3 – 4	Washington Bullets
1984	Boston Celtics	4 – 3	Los Angeles Lakers
1988	Los Angeles Lakers	4 – 3	Detroit Pistons
1994	Houston Rockets	4 – 3	New York Knicks
2005	San Antonio Spurs	4 – 3	Detroit Pistons
2010	Los Angeles Lakers	4 – 3	Boston Celtics
2013	Miami Heat	4 – 3	San Antonio Spurs
2016	Golden State Warriors	3 – 4	Cleveland Cavaliers
2025	Oklahoma City Thunder	3 – 3	Indiana Pacers

r/Steam

u/Kirby_coltellino • 12h •

After years and years, the only user on steam in north Korea disconnected

News

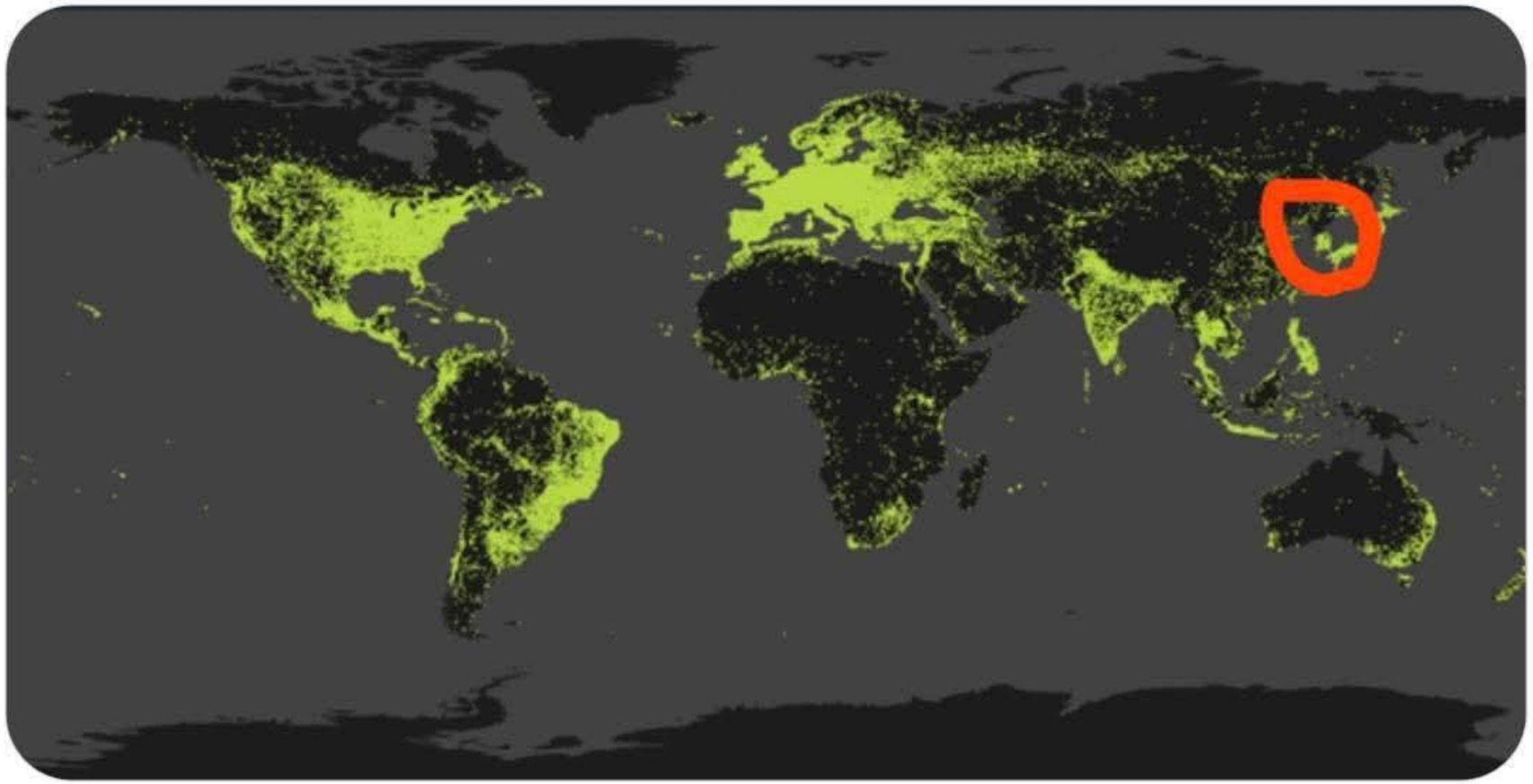

COURTESY: OVP
GMA
NAPAKONG PANGAKO NOONG KAMPANYA?
VP DUTERTE: (PBBM) HAS THE HALLMARK OF A SCAMMER;
SAGOT NG PALASYO: SINO BA TALAGA ANG NAMBUBUDOL?
24 ORAS
6:42 PM
GMAAFFORDABOX.COM - JUST CLICK BUY NOW. GO TO OUR FACEBOOK / TWITTER / INSTAGRAM ACCOUNTS: GMAAFFO

PHOTO: MAYOR INDAY SARA DUTERTE/FB
Ako ay nagpapasalamat sa mga bumoto sa akin. At ako din ay nagpapasalamat sa ating President-Elect Bongbong Marcos.
Meron kami napagkasunduan bago pa man kami naging Uniteam at hindi niya nakalimutan iyon, nung pinaalala ko sa kanya ng proclamation night, sagot niya, “Don’t worry, I’ll take care of it.”
Good vibes lang. We shall always and forever be the Uniteam.
VP-ELECT SARA DUTERTE-CARPIO
26 MAY 2022
SMNI NEWS CHANNEL
SMNInews
smninews
smninews
SMNI News Channel
smninewschannel.com

#UsapangKongreso

2022
"The Office of the Vice President will be working alongside the Office of the President."

2023
"Congratulations, Apo BBM! I am grateful for President Marcos and his leadership."

SARA DUTERTE'S ATTENDANCE AT THE SONA

2024
"I will not attend the SONA. I am appointing myself as the designated survivor."

2025
"I do not intend to attend the SONA since I don't think he will be providing any substantial."

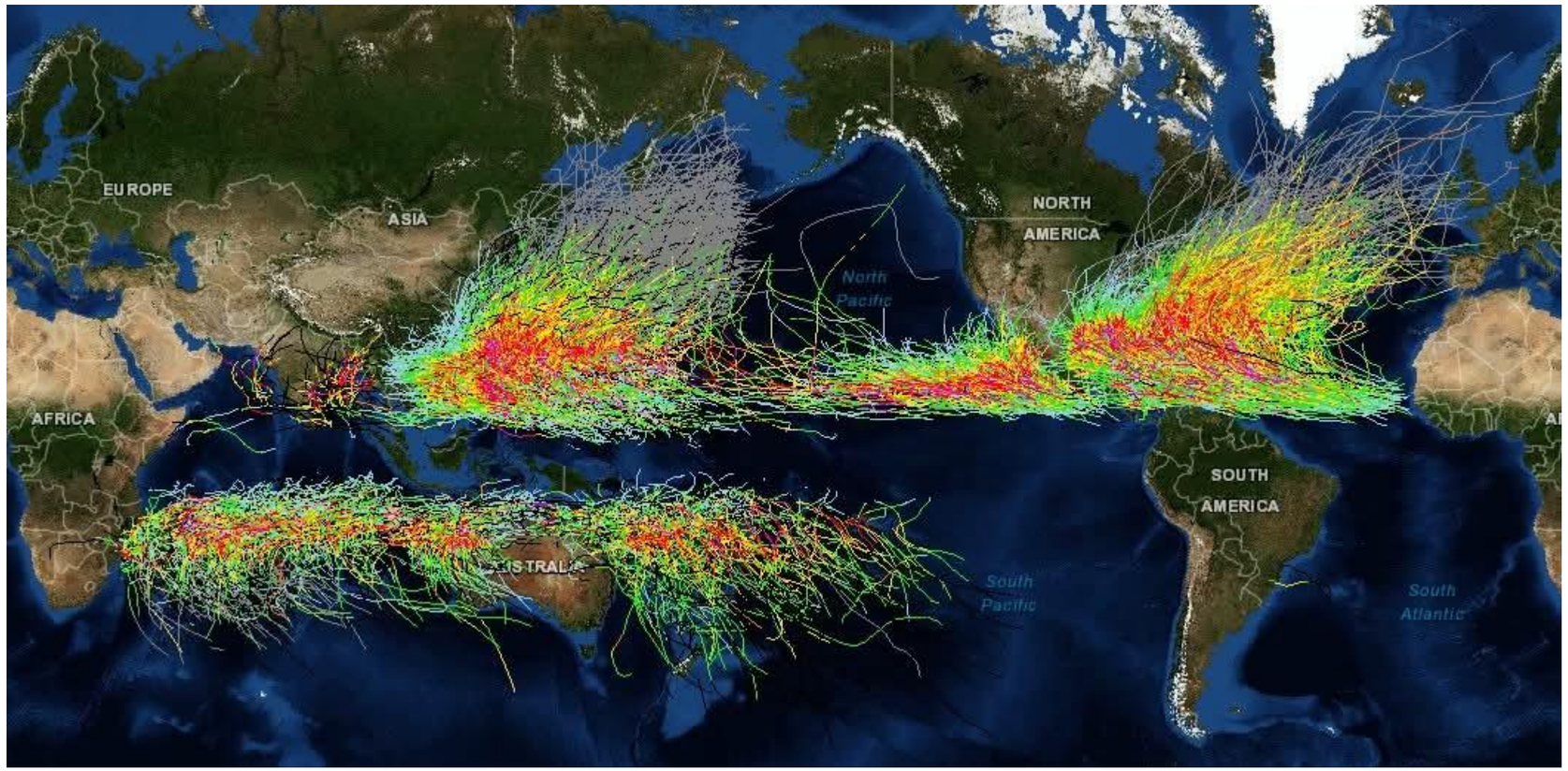
EUROPE
ASIA
NORTH
AMERICA
North
Pacific
AFRICA
SOUTH
AMERICA
South
Pacific
South
Atlantic

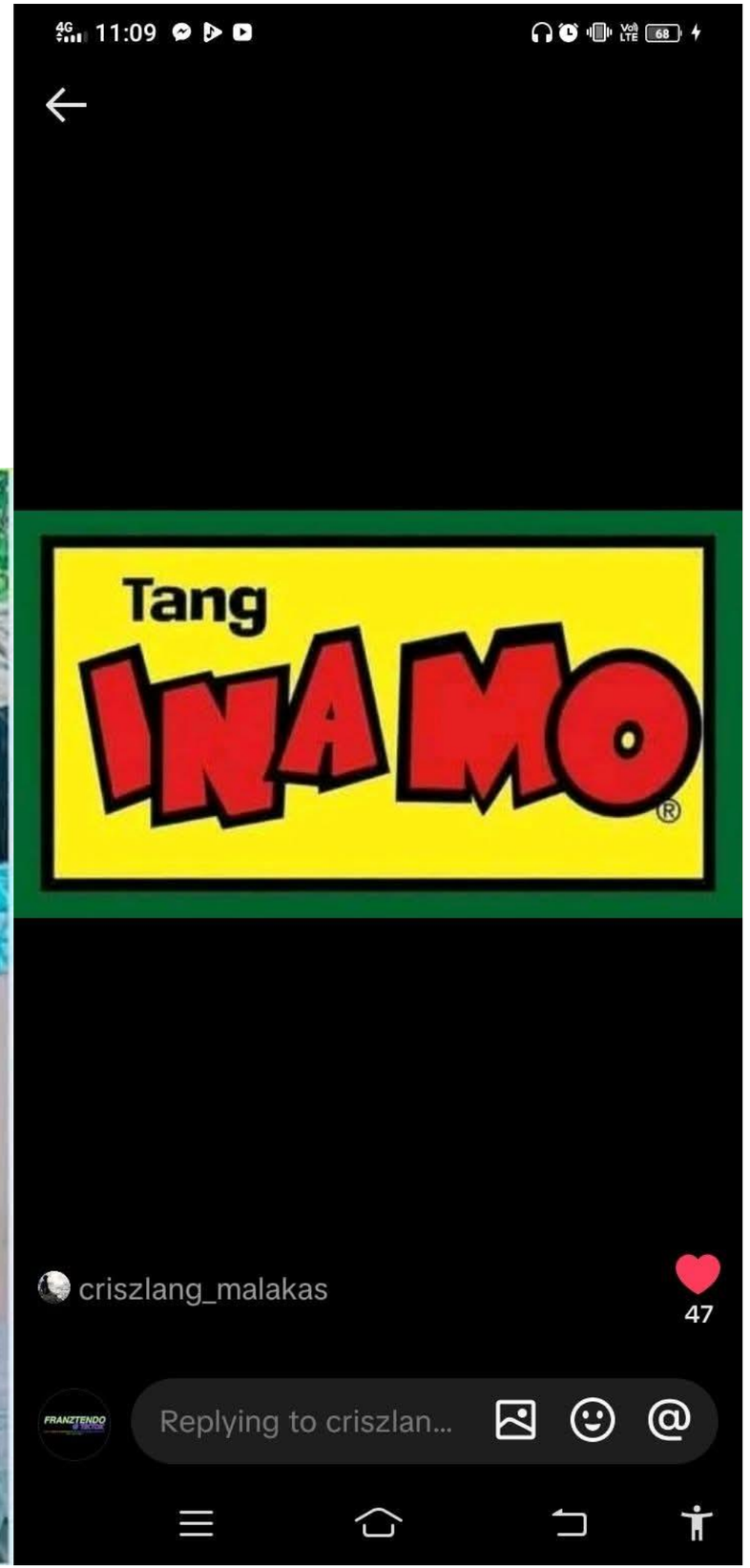
11:09
Tang
INAMO
criszlang_malakas
47
Replying to criszlan...

McDonald's
TOW AWAY ZONE
2020s
McDonald's
2000s
McDonald's
PLAYPLACE
1990s

CELTICS
0

SPORTS KWENTO PH
JAMES
23

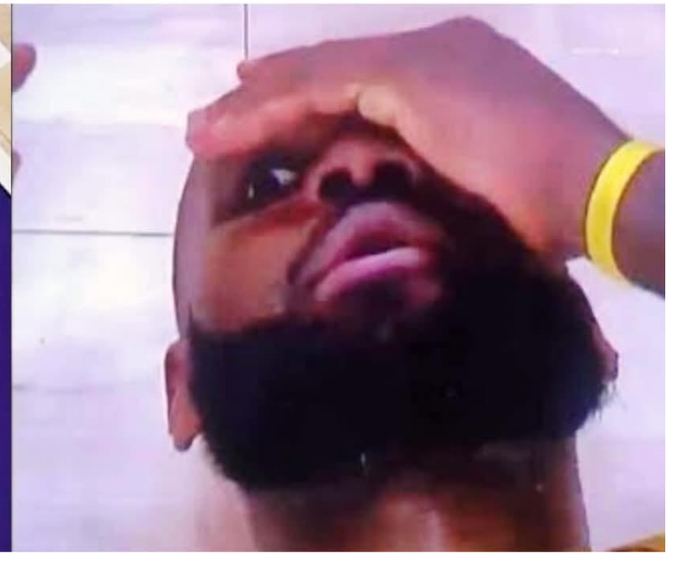

SPORTS KWENTO PH

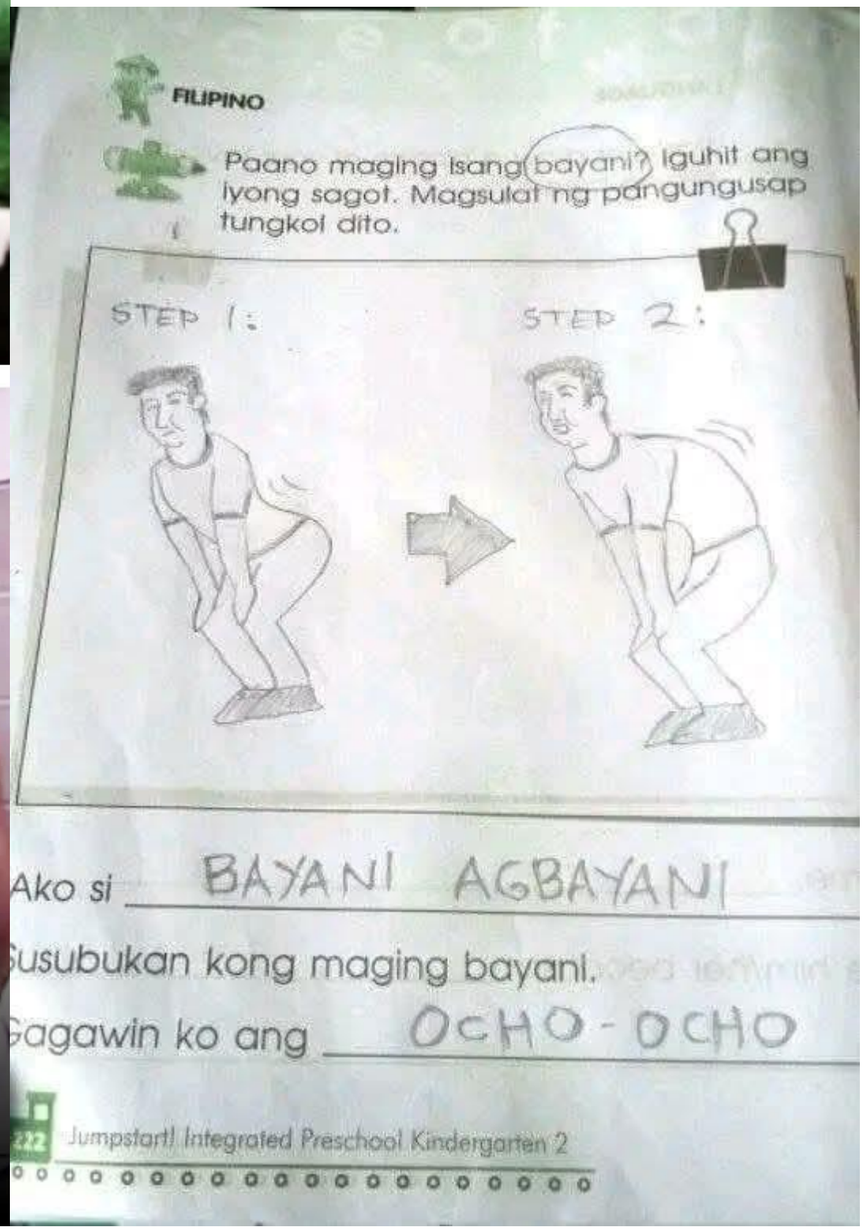
FILIPINO
Paano maging isang bayani? Iguhit ang iyong sagot. Magsulat ng pangungusap tungkol dito.
STEP 1:
STEP 2:
Ako si BAYANI AGBAYANI
Susubukan kong maging bayani.
Gagawin ko ang OCHO-OCHO
Jumpstart! Integrated Preschool Kindergarten 2

NBA Finals
THE POOP

THE PHILIPPINES AT NIGHT

Nighttime Lights Composite Map for May 2025

Data from Earth Observation Group (EOG) processed from NASA's Visible Infrared Imaging Radiometer Suite (VIIRS)

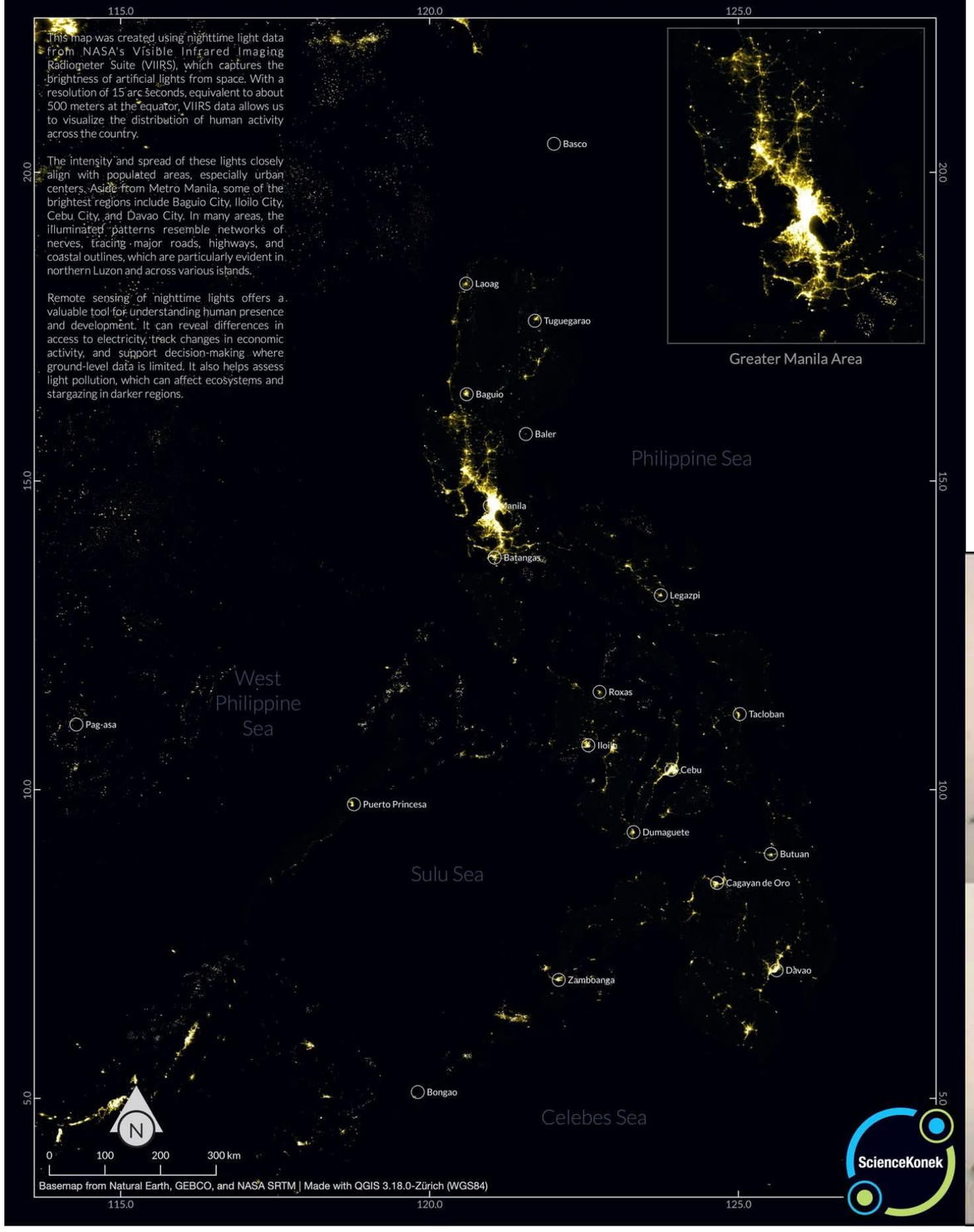

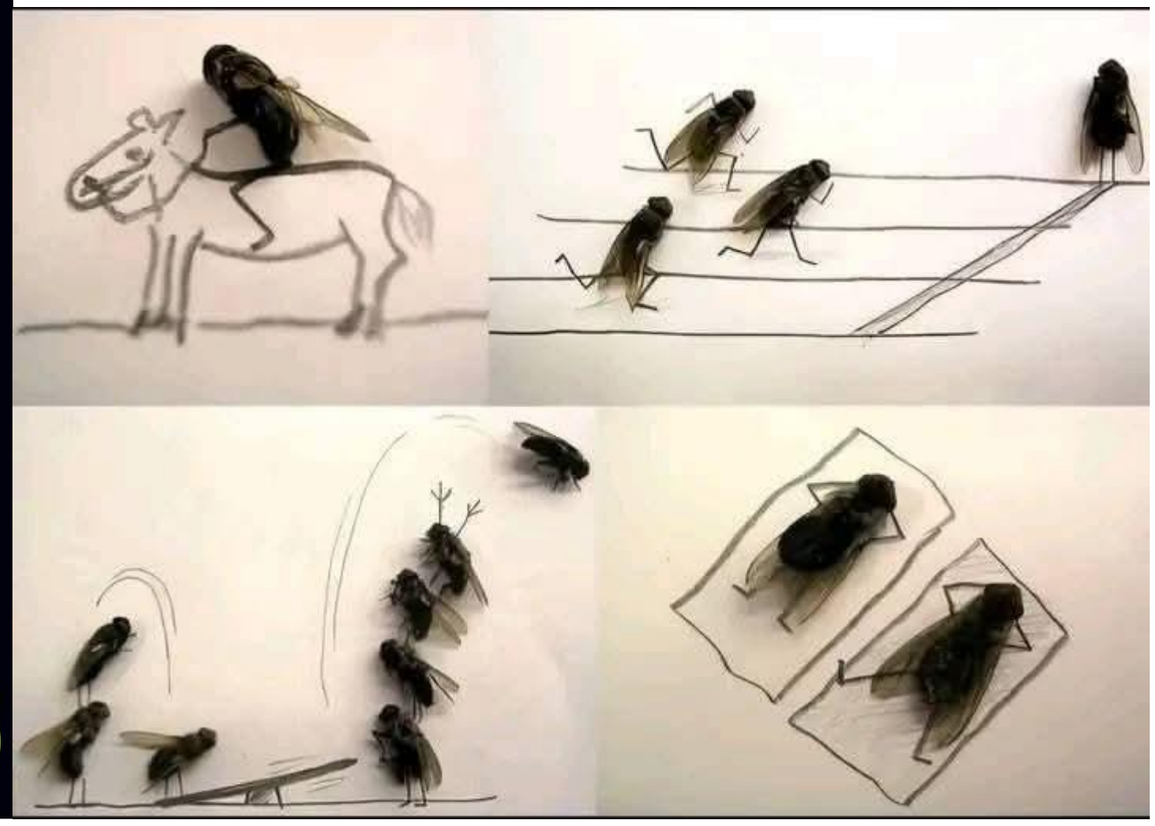

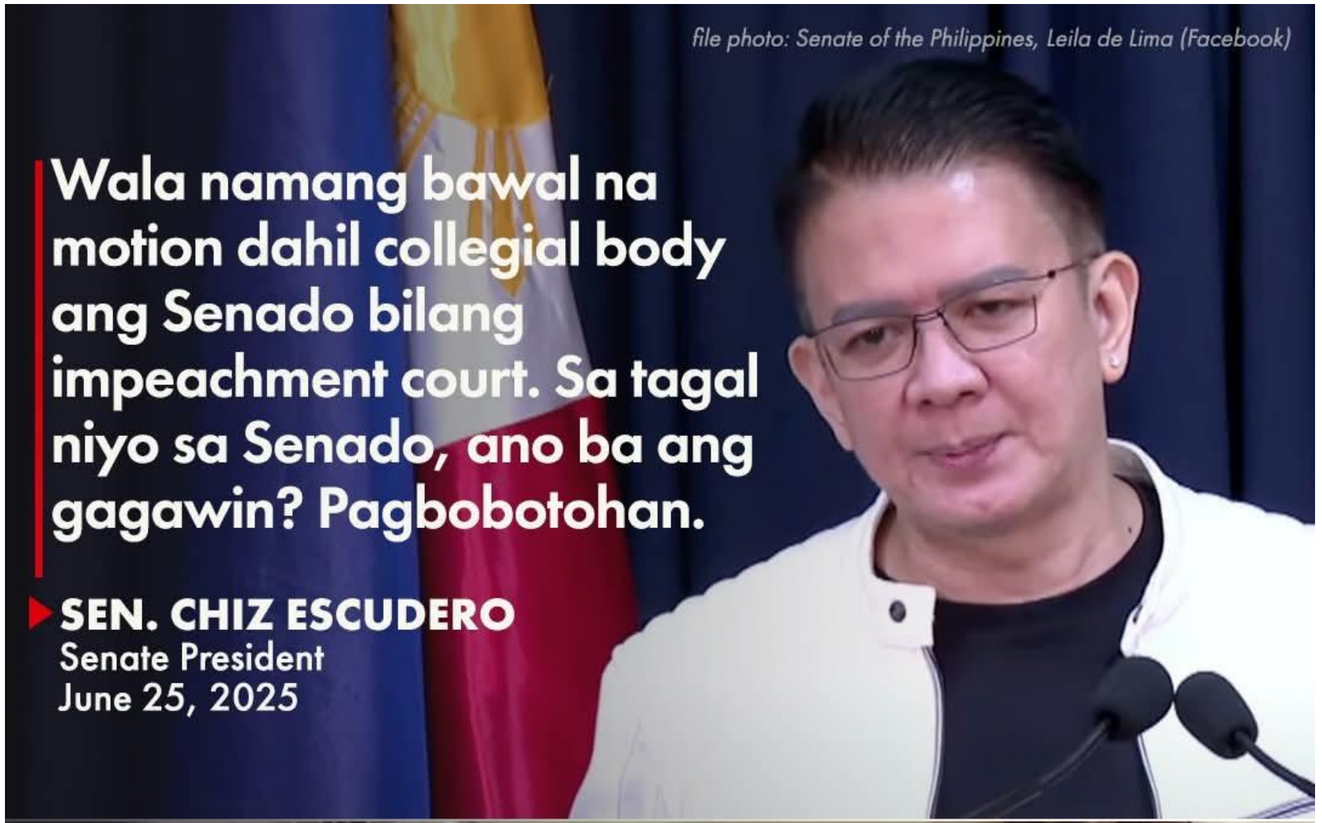
file photo: Senate of the Philippines, Leila de Lima (Facebook)
Wala namang bawal na motion dahil collegial body ang Senado bilang impeachment court. Sa tagal niyo sa Senado, ano ba ang gagawin? Pagbobotohan.
SEN. CHIZ ESCUDERO
Senate President
June 25, 2025

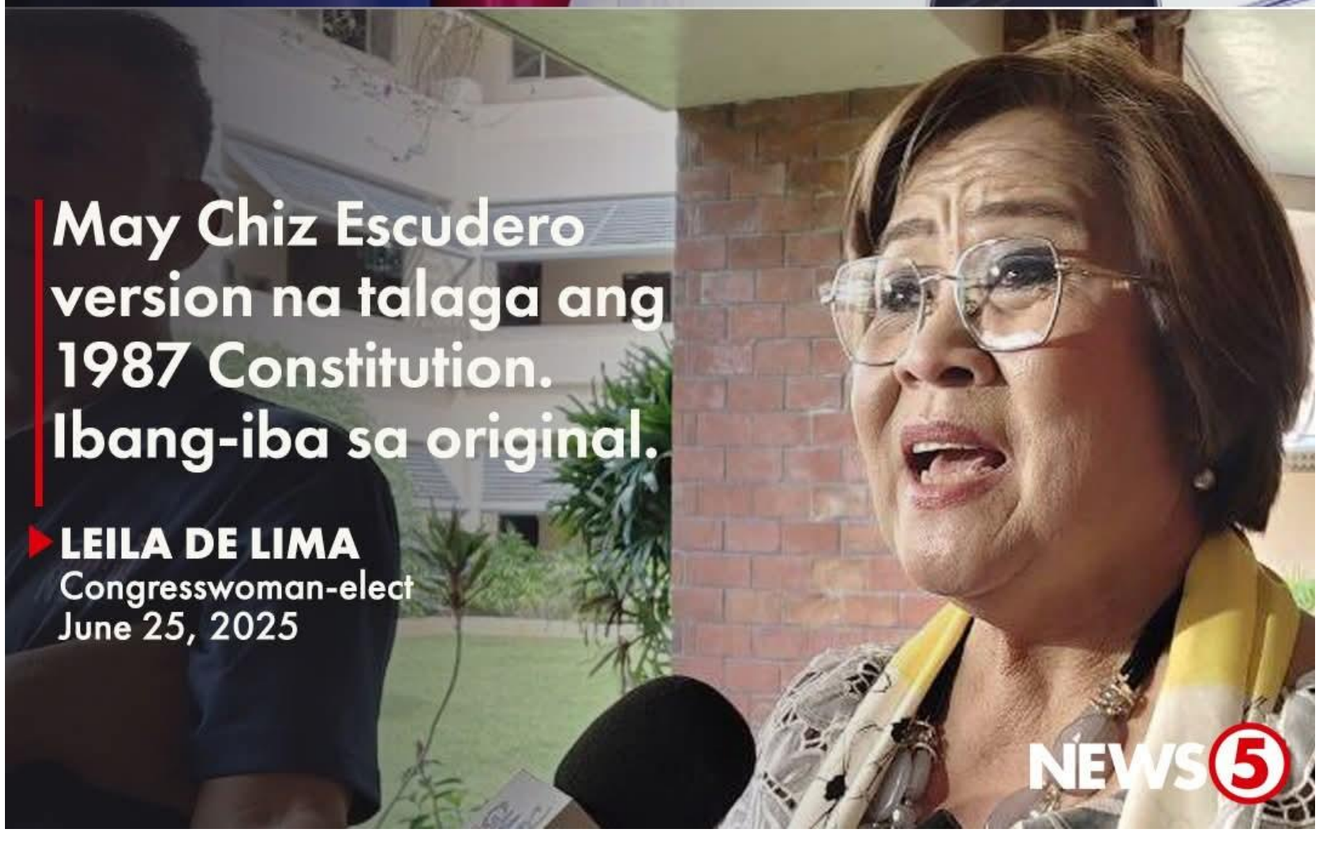
May Chiz Escudero version na talaga ang 1987 Constitution. Ibang-iba sa original.
LEILA DE LIMA
Congresswoman-elect
June 25, 2025
NEWS5

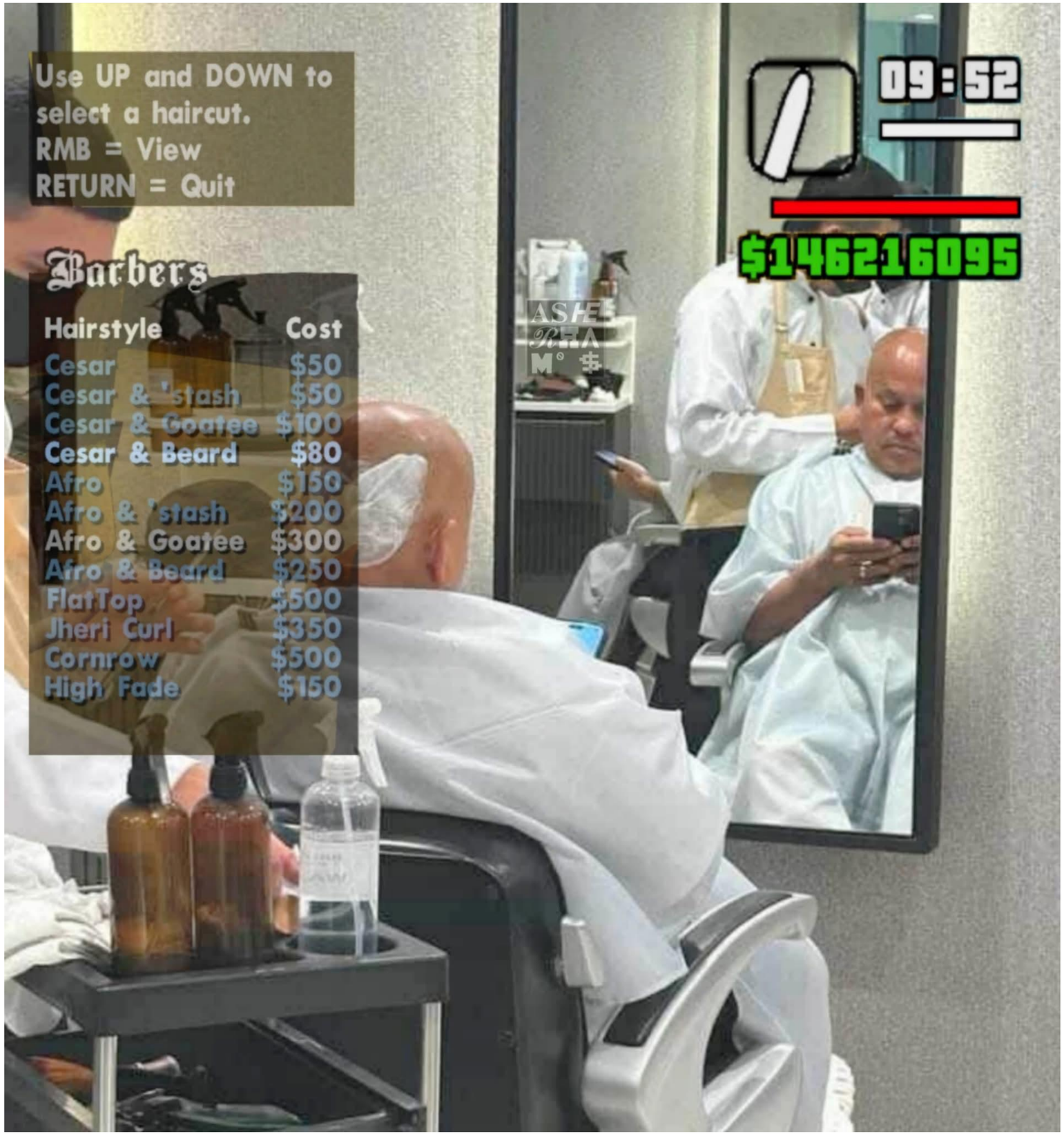
Use UP and DOWN to
select a haircut.
RMB = View
RETURN = Quit
Barbers
Hairstyle Cost
Cesar $50
Cesar & 'stash $50
Cesar & Goatee $100
Cesar & Beard $80
Afro $150
Afro & 'stash $200
Afro & Goatee $300
Afro & Beard $250
FlatTop $500
Jheri Curl $350
Cornrow $500
High Fade $150
09:52
$146216095

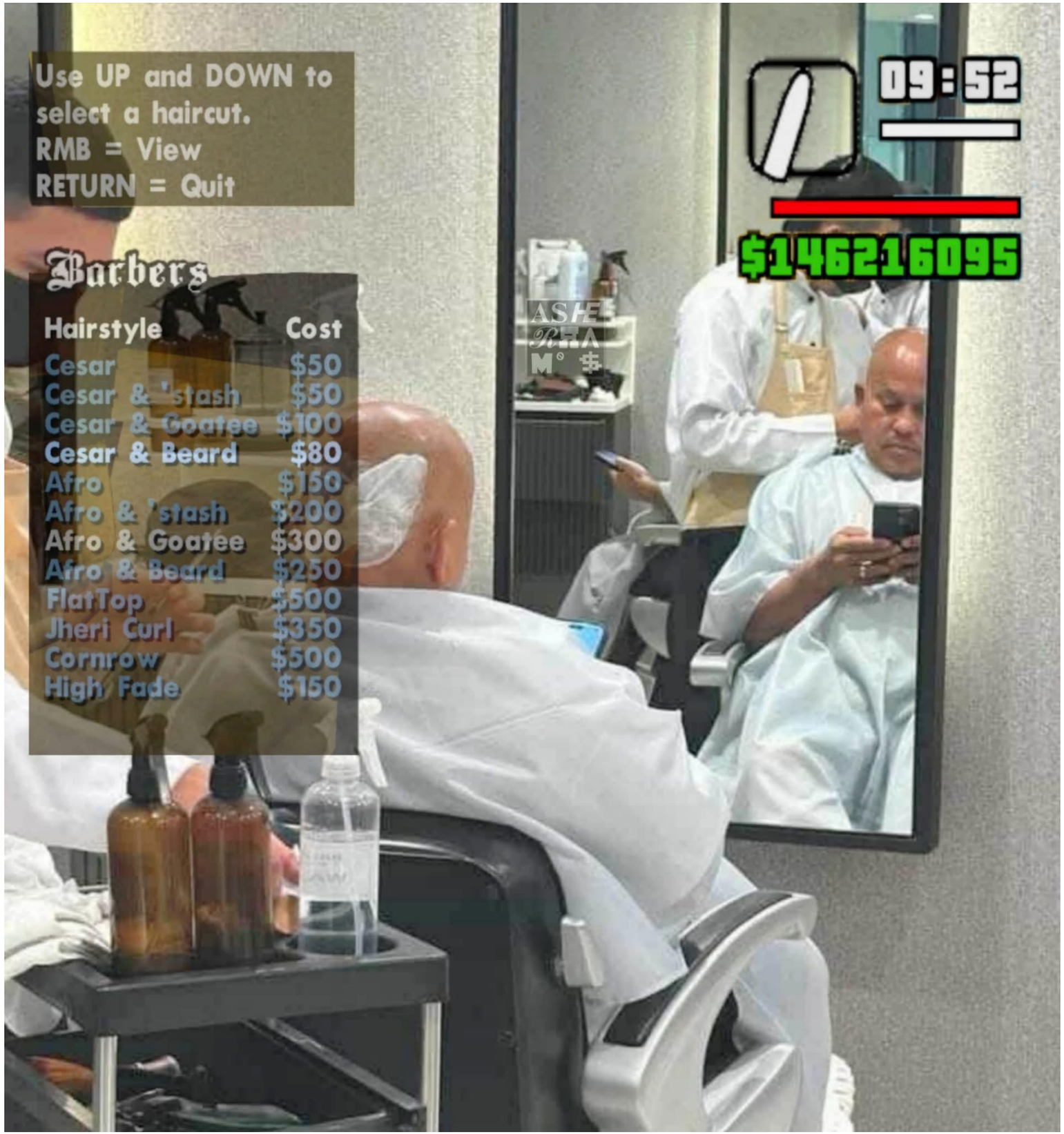
Use UP and DOWN to
select a haircut.
RMB = View
RETURN = Quit
Barbers
Hairstyle Cost
Cesar $50
Cesar & 'stash $50
Cesar & Goatee $100
Cesar & Beard $80
Afro $150
Afro & 'stash $200
Afro & Goatee $300
Afro & Beard $250
FlatTop $500
Jheri Curl $350
Cornrow $500
High Fade $150
09:52
$146216095

SERBISYONG
GUERRERO!
MIGUEL
GU
VOT
RO
YOR

Philippines
SARA Z. DUTERTE
INQUIRER.NET
Sara Duterte: 'I am not pro any country at all'

‘NAKA-KAPOTE NA SI KUYA, BINASA N’YO PA RIN’

Viral ngayon sa social media ang video ng isang lalaking nagbuhos ng tubig sa isang rider na nakasuot ng kapote.

PILIPINAS TODAY

MICHAEL JORDAN ❌
MICHAEL JONARD ✅

Mr. Buni Sabit
Ang cute mo pala Santino 😍
Mr. Buni Sabit
Now You Know!

NINTENDO SWITCH 2
SMACK DOWN VS EAT... BULAGA!
INDONESIA
ANG HULING DALAWANG
LINGGO
EVERYONE
TODOS
E
ESRB
NMPW

JUNE 27, 2005

TODAY IN HISTORY

Amid calls for her resignation, President Gloria Macapagal Arroyo apologizes on national television for talking to an election official during the 2004 polls. She, however, denies rigging the elections.

INQUIRER.NET

Apply sa 4P's

Apply sa Home Credit

Diumano

"Can you cut my hair like this?"

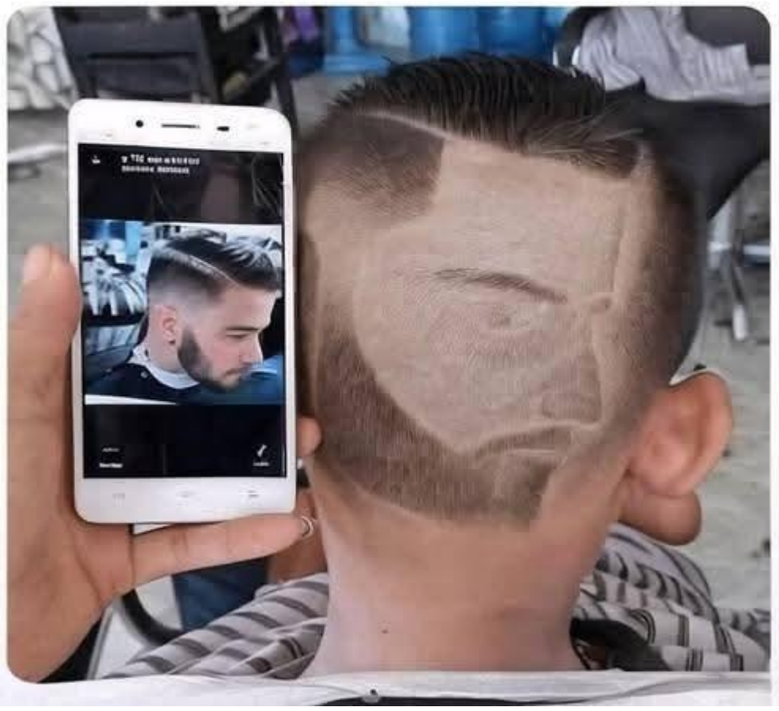

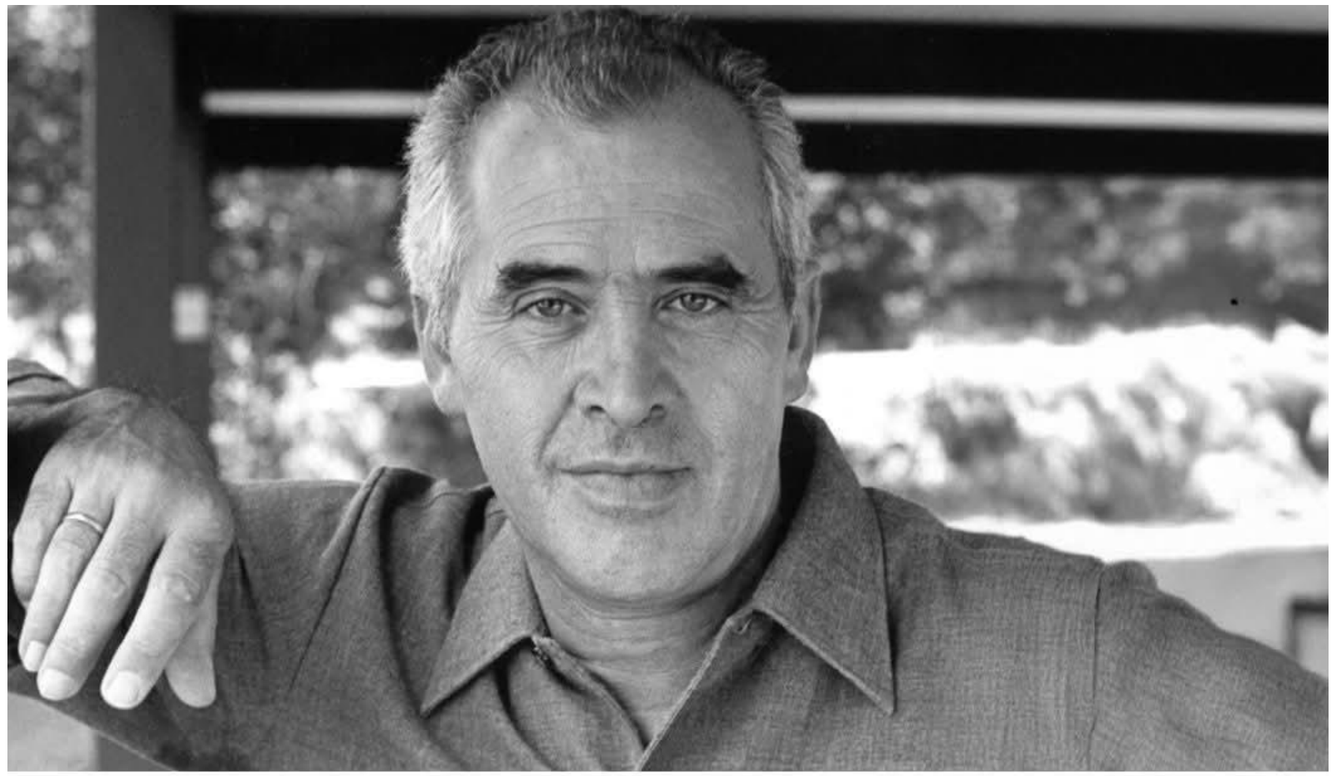

PUMA

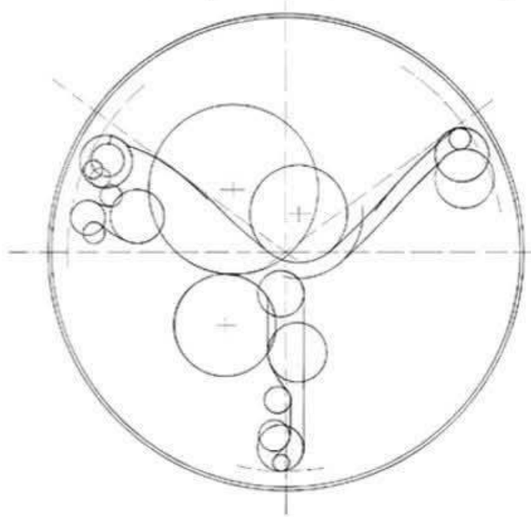

"May Chiz Escudero version na talaga ang 1987 Constitution. Ibang-iba sa original."

Leila De Lima

Mamamayang Liberal party-list Rep.-elect

June 25, 2025

Thunderstorm Advisory No. 16 #VISPRSD
Issued at 03:15 PM 27 June 2025

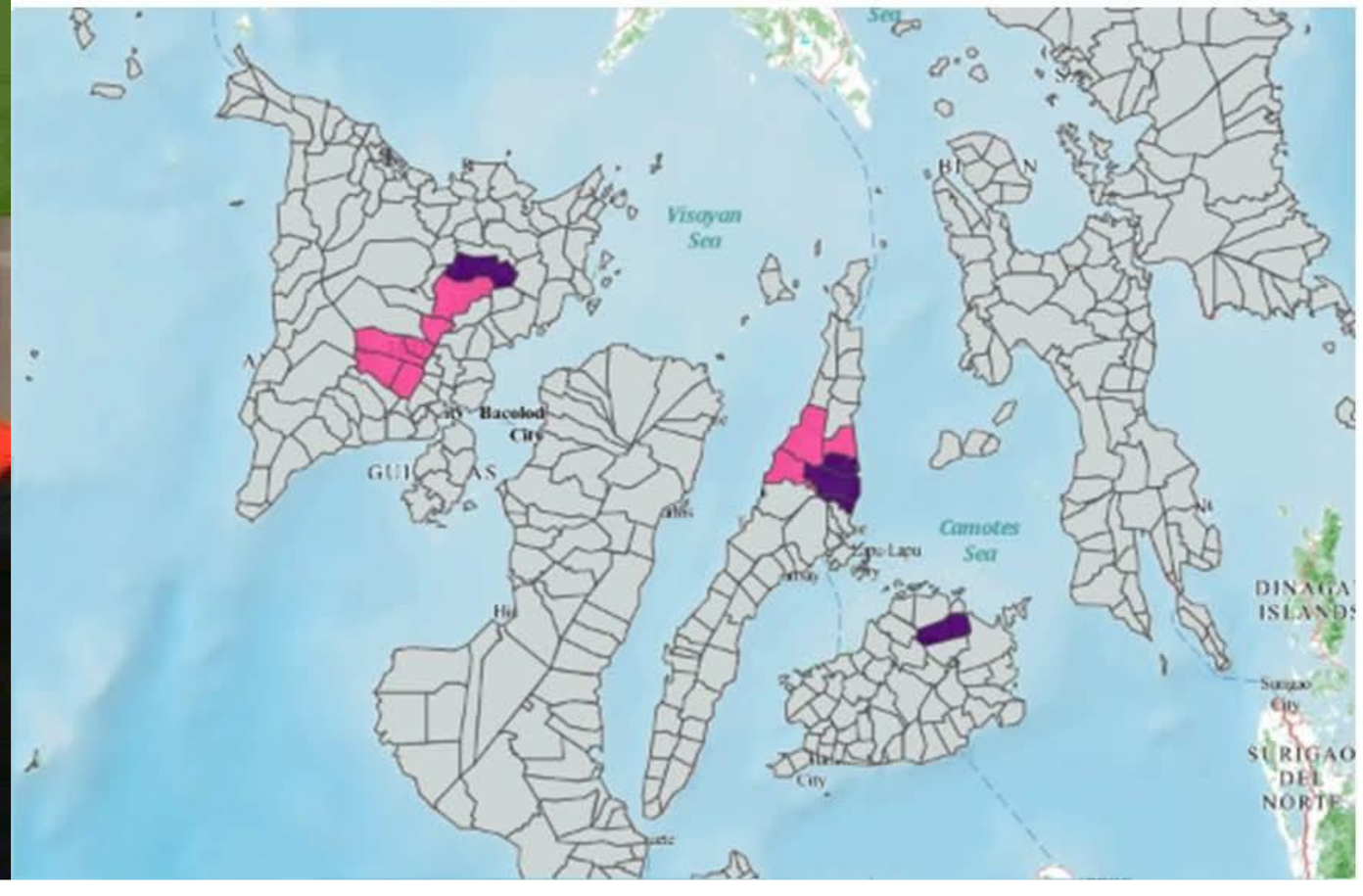

Thunderstorm Advisory No. 16 #VISPRSD
Issued at 03:15 PM 27 June 2025

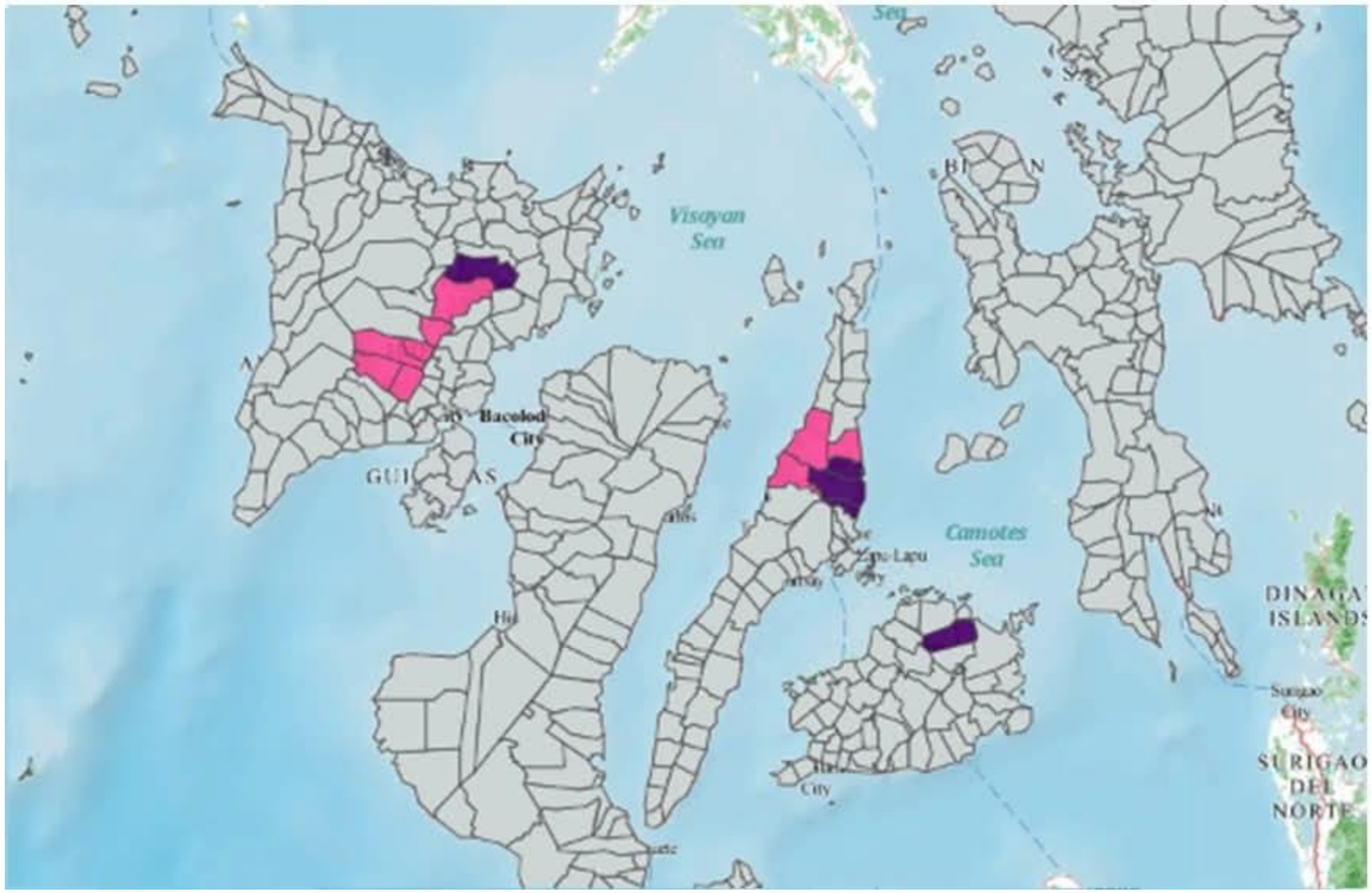

SQUID
GAME 3

CULTO
CINEFILO
CULTO
CINEFILO

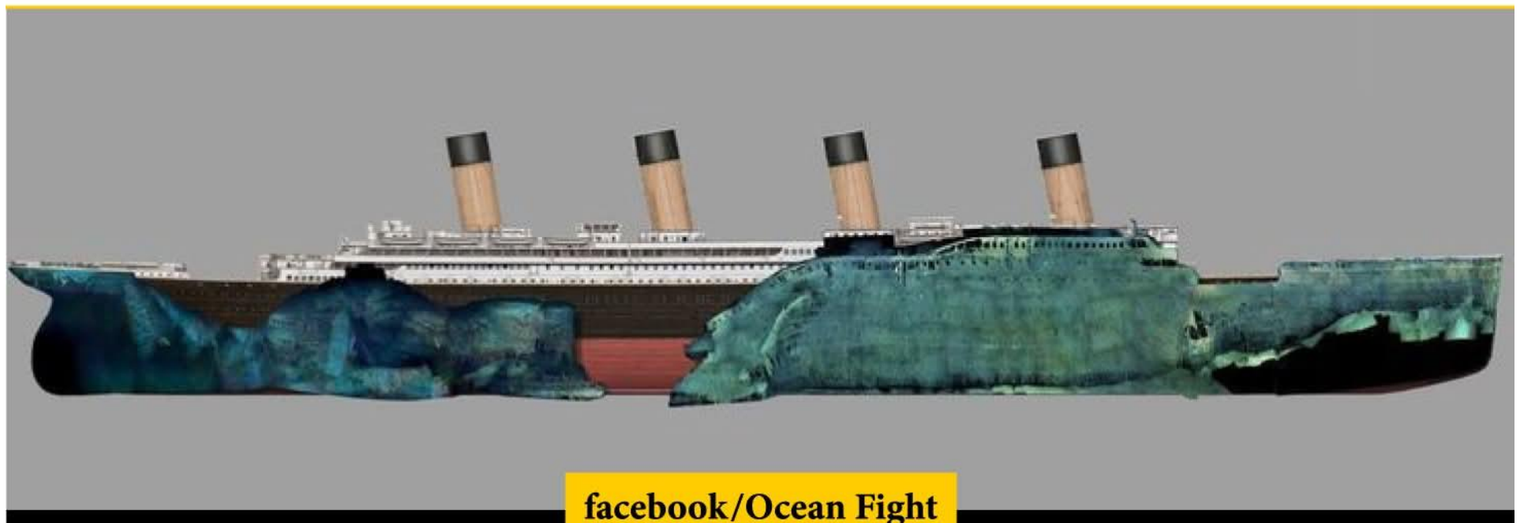

facebook/Ocean Fight

the scale of destruction Titanic

CURRY
30
STEPH'S CONTRACT RENEWAL SIGNING
FOR THE UPCOMING SEASON

CHICAGO
BULALO
CHICAGO BULALO

ANALYTICAL

Statements:

All CSE takers have strong will
Some people who have strong will are passers
Only those who have dreams are CSE Takers

Conclusion:

I. All people who have strong will are CSE Takers
II. Some people who have dreams are passers
III. Only people who have dreams have strong will

Which follows?

A. Only I follows
B. Only II follows
C. Only III follows
D. Nothing follows

Join the Free Review at 8:30pm!

10Days

39.8M

3Days

118M

3Days

57.2M

11 Days

125M

Home › Property › For Sale › House & Lot

House and lot for sale! (Davao City)

Kaya pala maalat fries sa mcdo